MUGGY
MONROE AREA: Warm, rainy, today, tomorrow. Yesterday's high, 77; low, 53
LOUISIANA: Overcast, warm, today, tomorrow
ARKANSAS: Cloudy, cooler, today, tomorrow

Monroe Morning World

INDEX
Classified	5-7B	Radio, TV	4B
Comics	4B	Society	1-2B
Editorials	4A	Sports	6-7A
Financial	8B	Theaters	3B
2 Sections - - - 16 Pages

SERVING THE GREAT NORTHEAST AREA OF LOUISIANA EVERY MORNING OF THE YEAR

VOL. 30—NO. 117 FULL AP, UPI, AP WIREPHOTO MONROE, LOUISIANA, SATURDAY, FEBRUARY 14, 1959 TELEPHONE FA 2-5161—3-0501 PRICE FIVE CENTS

Associates Express Concern Dulles May Be Victim Of Cancer

Fears Mount After Initial Test Reports

WASHINGTON (UPI)—Associates of John Foster Dulles Friday night expressed concern over the possibility that the 70-year-old secretary of state may have cancer again.

Although guarded in their comments, they were obviously pessimistic after learning the initial though not conclusive results of a microscopic analysis of tissue and fluids removed during a "successful" hernia operation earlier in the day.

Presidential Press Secretary James C. Hagerty, when asked to comment on pessimistic reports from Dulles' associates, said: "I'm not going to say anything one way or another."

CONCERN MOUNTS

If the fateful findings, upon which the State Department has promised a report by Saturday noon, reveal a recurrence of the malignancy for which Dulles underwent surgery in 1956, it is considered virtually certain he will have to give up full-time diplomatic activities.

As mounting concern for Dulles gripped official Washington, the State Department announced that Undersecretary Christian Herter, who has been designated acting secretary, would return Saturday evening from a South Carolina vacation. A special Air Force plane has been sent for him.

Meanwhile, President Eisenhower scheduled unusual Saturday morning conferences with two other top State Department officials. He is to meet first with Deputy Undersecretary of State for Economic Affairs C. Douglas Dillon, who has been acting secretary in the absence of both Dulles and Herter, and then confer with Deputy Undersecretary for Administration Loy Henderson.

The State Department said the doctors could see nothing in the hernia area to indicate cancer. But they wanted to examine the tissue and fluid under microscopes as a "precautionary measure to see if there was any recurrence or spread of the earlier malignancy."

Dulles was operated on in November, 1956, for removal of a cancerous portion of his intestine. Early last December the secretary suffered an attack of diverticulitis, or inflammation of

(Continued On Page 2-A)

West Ready For Big Four Berlin Talks

Notes Approving Conference To Be Sent Soviets

PARIS (UPI) — The Western Allies agreed Friday on a Big-Four foreign ministers conference with Russia which East and West German officials may attend as "advisers."

The 15 national members of the North Atlantic Treaty Organization (NATO) approved notes to be sent to Moscow next week by the United States, Britain and France saying the West was ready for a conference on Germany.

The notes were not made public. Informed sources said they would be delivered to the Kremlin early next week.

NOTES IDENTICAL

They said the three notes, almost identical, propose that Russia suggest a date and place for the conference and work out the details with the Big Three ambassadors in Moscow.

Western diplomats were thinking of a mid-May meeting, perhaps in Vienna or Geneva.

In Washington, the State Department said the Western foreign ministers might meet in Paris sometime before April 1 "if developments warrant" to plan strategy on the German problem.

The notes were said to contain suggestions that representatives of both East and West Germany attend the conference but as "advisers" rather than as full participants.

This was a compromise between the Soviet insistence that the German problem be worked out between leaders of West Germany and Communist East Germany, and the Western refusal to negotiate directly with the East Germans lest it be interpreted as recognition of the Communist puppet regime.

The notes are replies to Soviet notes to the Big Three Jan. 10 calling for a 30-nation conference, including Communist China, to work out separate peace treaties with East and West Germany.

The Soviet Union has stated it plans to transfer control over West Berlin's routes of access to the East German Communist regime May 27.

Western diplomats were said to be agreed it would be wisest to get a conference underway before May 27 "because no one will shoot while talking is in progress."

Hearts, Flowers Sentiments Soar Valentine's Day

By JIMMY HATTEN
Staff Writer

"Roses are red,
Violets are blue;
Be my Valentine,
'Cause I love you!"—J. H.

Be it ever so simple, if its a rhyme and sent on a valentine, sweet words in poetry will make any girl's heart sing today—the day of lovers—St. Valentine's Day.

But not all valentine cards contain words that are affectionate. The trend for joke-making in Valentine Day greetings started way back in grandfather's day and is going as strong as ever today.

"This is a day,
That lovers made;
But no one loves you,
You're an ol' shoe."

Our grandpappys would have had a knee slapin' laugh about a line of poetry like that, but to be cute nowadays it has to be more subtle.

A card like this would be rewarded with maybe a grin from our sophisticated generation:

"You're so kind,
You're so sweet;
But it would pay,
To be more discreet."

To whatever extent the jokers go to, St. Valentine's day remains essentially a day for lovers, both the very young and the young at heart.

First observed as a festival in

(Continued On Page 2-A)

Sister Of Late Governor Dies

CAMBRIDGE, Mass. (UPI) — Marie Dever, sister of the late Gov. Paul A. Dever, died Friday night at her apartment.

Miss Dever was 61 years old. The family announced death was due to a cerebral hemorrhage.

Her brother Paul died last April 11.

Miss Dever was stricken at her apartment shortly before dinner.

Survivors include a brother John and two married sisters, Mrs. John J. McDougall and Mrs. John E. Shaughnessy, both of Boston.

Another brother, Edward, also has died.

HEADS WOMEN MARINES—Lt. Col. Margaret M. Henderson, above, has been named director of the Women's Marines, the Marine Corps announced Friday. She will succeed Col. Julia E. Hamblet who has been assigned to the staff of commander-in-chief, NATO forces, in Italy. The new director who will assume duties of director March 1, will be promoted to the rank of colonel. (AP Wirephoto)

SANDBAGGING LEVEES

Volunteers Race To Avert Flood

WEST TERRE HAUTE, Ind. (UPI) — National Guardsmen and volunteers piled up sandbags under a drumming rain in a race to save West Terre Haute from the ice-choked flood waters of the Wabash River.

Upstream, fresh disaster threatened. Big chunks of ice tore past Lafayette and a huge ice jam above the city—12 miles long and 35 feet high at points—showed signs of breaking up.

Ominous rumbles and creakings came from the piled-up ice. Army Engineers warned that if it breaks up all at once it could go on a rampage of bridge-ripping, house-destroying destruction all the way to West Terre Haute.

DELAYS DECISION

Gov. Harold Handley, in the state capitol at Indianapolis, wrestled with the problem of whether to order the dynamiting of the gorge.

He delayed a decision, but in the meanwhile ordered the state Highway Department to rush cranes and engineers to about 10 threatened bridges below the gorge. If dynamiting becomes necessary, it was hoped that the cranes and trained personnel could keep the ice from tearing down the bridges.

The snow and ice of one of the most bitter winters in years was breaking up throughout the Midwest, raising fears of more flash floods and ice runs.

An ice gorge four miles long

(Continued On Page 2-A)

JES' Ramblin'

Anniversary

Boy Scouts of America are celebrating their 49th birthday this week.

Jack Pankey, Boy Scout Executive stated that there are 3500 Boy Scouts in this area and 1600 adult volunteers.

It is encouraging to know there are so many parents or interested people that are giving of their time and energy to help promote the proper growth and interest of boys.

So often people wonder why children do get into trouble and so often it is because of lack of guidance by people with the good of the child in mind.

To aid in this wonderful work is Marlin Seig, from New Burnswick, N. J., who is the National Director of Training in Cub Scouting.

Seig is giving instruction to Den mothers and others in interesting boys in Cub Scouting.

Trip

Mrs. Bill Seymour, daughter-in-law of Mr. and Mrs. F. O. Seymour leaves today to join husband Bill, who is in the Photographic Service of the Army, stationed in the Panama Canal Zone.

Advice

Today, Horace Greely might well have said, "Go North young man." It may be that

(Continued On Page 2-A)

Baptist Outlines Arkansas Choice

LITTLE ROCK, Ark. (AP) — The editor of the Arkansas State Baptist Convention's official magazine declared editorially Friday that Arkansans must accept racial integration or do away with public schools all together.

Dr. Erwin L. McDonald called abolishing public education a "drastic alternative."

AGAINST INTEGRATION

Parent Vote Favors Private Education

FRONT ROYAL, Va. (UPI) — Written ballots showed Friday that Warren County parents voted 545-4 to keep their children in private, makeshift classes rather than send them to an integrated public high school.

The Warren County Education Foundation, which sponsors the tuition-free classes, announced the results of ballots taken home by students and counted Friday.

More than 150 ballots were still out, but could not affect the overwhelming majority in favor of continued private education evidenced by the count and by a near-unanimous voice vote at a public meeting Thursday night.

Duncan C. Gibbs, foundation president, withheld official announcement that his group would stay in business. It was obvious, however, that the private classes would continue.

Gibbs' announcement will await a hearing in Baltimore Monday before Federal Appeals Judge Simon E. Sobeloff, who will rule on a request from the county for a delay in a lower court edict that the country's only high school, closed since last September, open next Wednesday on an integrated basis.

The school board has repeatedly announced it will open the school as ordered unless Sobeloff grants an unexpected delay, raising the prospect that the 22 Negroes might enter the big Hilltop schoolhouse alone.

Nearly 800 of the 1,050 white high school students in the county have attended the foundation's private classes since last fall in facilities ranging from a youth center to a Confederate museum.

The foundation is supported entirely by private donations.

Picket Balks On Testifying For Probers

Solons Charge Intimidation By Union Official

WASHINGTON (UPI)—Senate rackets investigators angrily accused a New York union official Friday of threatening and intimidating a Negro professional picket who took refuge behind the Fifth Amendment.

The picket, Sonie Parker of New York, was described as a "most cooperative" witness when committee staff members interviewed him earlier, including a talk Thursday. But under oath, and with his boss, Al Cohen, looking on, he kept silent.

Chairman John L. McClellan (D-Ark.), white-faced with anger, strode around the committee table and glared down at the witness, demanding that he testify. Parker was so shaken he could scarcely whisper his Fifth Amendment pleas.

PROFESSIONAL

A previous witness had identified Parker as a professional picket for Cohen's Local 531 of the United Industrial Union. This is one of the coin machine unions which the committee is investigating in connection with juke box racketeering.

The committee said Parker carried a stack of different union cards. It said he always kept one in his shirt pocket so he could remember which union he was picketing for.

After Parker haltingly denied he was scared of his union employers, the committee called Cohen to the stand. Like Parker, Cohen was accompanied by attorney Samuel P. Shapiro. Also like the

(Continued On Page 2-A)

Six American Seamen Die As Tug Sinks

VANCOUVER, B.C. (AP)—Six American seamen died Friday as a 90-foot tug sank suddenly in a violent gale that whipped through Georgia Strait in British Columbia.

A single survivor Edward Hanson, said the tug Henry Foss apparently struck a submerged rock near Ganges Harbor, 30 miles north of Victoria, B.C.

She went down so quickly the men could not radio for help. They launched a lifeboat in the 4 a.m. darkness but it capsized.

CLING TO BOAT

Lashed by high waves and chilled by icy waters, the men clung to the boat but slipped away until only Hanson was left. He was rescued by Canadian ferry-boatmen. Hanson, 40, is chief engineer from Port Angeles, Wash., the tug's home port.

He said one other crewman, Richmond T. Lothian, "almost made it."

"He hung on to the lifeboat until almost the end," Hanson told hospital attendants. "I couldn't reach him when he slipped off."

Lothian was rushed to a hospital at Ganges, B.C., but was dead on arrival. Life-jacketed bodies of the other five men were found later.

All the crewmen were from Port Angeles, where the tug left Thursday to pick up a log tow at Ladysmith, B.C.

The skipper of the Henry Foss was Warren Waterman, 47, with years of experience as a tug operator. Others were Lawrence Berg,

(Continued On Page 2-A)

Soviets Supply Iraq With Arms

BEIRUT, Lebanon (UPI) —The revolutionary government of Premier Abdel Kassem in Iraq has received four shipments of Soviet arms, including tanks, since the July revolt, it was learned Friday.

A Soviet army mission of 40 men is in Baghdad under the arms deal, to train the Iraqi army in the use of the new equipment, according to authoritative reports reaching here.

Although there never has been an official announcement of the deal, the first shipment of arms arrived on Nov. 27 and a Soviet ship finished unloading the fourth shipment at Basra on Jan. 27.

Unconfirmed reports were that Iraq would pay 196 million dollars for the arms over a long period.

From 100 to 150 Soviet T4 and T54 tanks were believed to have been unloaded. More than 60 of them can be seen parked near Baghdad. Also included in the shipments were land mines, heavy mortars, and anti-aircraft guns.

Two Indicted For Acts In Senate Race

Federal Charges Are Result Of Election Poster

WASHINGTON (UPI)—A federal grand jury Friday indicted two men on charges of circulating an election campaign poster depicting Josef Stalin as plugging for the election of Sen. Barry F. Goldwater (R-Ariz.).

Indicted were Frank Goldberg, an employe of Goodyear Aircraft Corp., Phoenix, Ariz., and Earl N. Anderson, employed by the Internal Association of Machinists in Los Angeles.

The Justice Department, which announced the grand jury action, gave no further identification.

FACE TWO COUNTS

The men were accused on two counts of violating the Federal Corrupt Practices Act which prohibits publication of anonymous, derogatory campaign material. The maximum penalty on each count is $1,000 and a year in jail.

The men were charged with transporting from California and circulating in Arizona a poster showing Stalin winking and saying "why not vote for Goldwater."

The caption under the cartoon said Goldwater was "lauded by the Mine-Mill - Smelter Union which was expelled from organized labor for Communist domination. Politics make strange bedfellows."

Goldwater, who campaigned for right-to - work legislation opposed by some unions, won a second term in the U.S. Senate by defeating Democratic Gov. Ernest H. McFarland.

Assistant Attorney General W. Wilson White said in a statement that an "unusually large number"

(Continued On Page 2-A)

Recognition To Be Given For Heroism

By AUSTIN ABRAMS
Staff Writer

Last April 27, Airman Norman Hansen, 23, of Monroe, and his fiancee were pleasure riding on the Calcasieu River near Lake Charles where Hansen was stationed with the Air Force.

It was a warm Sunday afternoon with brisk winds whipping the river into whitecaps.

Then Hansen spotted something bright colored bobbing a half-mile downstream.

He turned near the shoreline for smooth water and increased his boat's speed.

Minutes later Hansen and his fiancee, Jo Ann Theriot, had pulled three struggling persons into their boat and had begun a vain search for a fourth. The latter was found three days later, drowned.

THOUGHTS

Monday at 3:30 p.m. the City of Lake Charles, Chennault Air Force Base, both spurred by the Lake Charles Armed Forces Committee, will open the town for Hansen and Jo Ann, his bride of eight months.

The Armed Forces Committee will recognize Hansen for his bravery and heriosm.

"We didn't think anything of it at the time", Hansen said at his

(Continued On Page 2-A)

More Of Same Is Outlook Here

No relief from the muggy weather of yesterday appears to be in store for the Monroe area with more of the same expected today and tomorrow.

The high yesterday was 77 with a low of 53. Thursday's readings were 53 and 41.

Arkansans may expect cloudy skies over the weekend with slightly cooler temperatures.

ON THEIR WAY TO WED—Actor Jon Hall and former actress Racquel Torres Ames of Hollywood have eyes only for each other as they walk to Hall's auto Friday just before leaving for Las Vegas, Nev. They'll be married in Las Vegas today. Hall's first marriage to actress Frances Langford ended in divorce in 1955. He is 43. Mrs. Ames, 40, is the widow of financier Stephen Ames. (AP Wirephoto)

CUBA CABINET RESIGNS

Castro To Take Over As Premier

HAVANA (UPI) — Cuban Premier Jose Miro Cardona announced the resignation of his cabinet Friday night and said revolutionary leader Fidel Castro will replace him as premier, probably on Monday.

Cardona said provisional president Manuel Urrutia had accepted his resignation along with those of members of his cabinet.

Miro Cardona, former head of the Havana Bar Association, became premier last Jan. 5, four days after the fall of President Fulgencio Batista's government.

The government was confronted with a minor crisis over reopening of gambling casinos just before the cabinet resignations were announced.

UNEMPLOYED PARADE

Thousands of unemployed workers in the entertainment industry paraded through downtown Havana during the day, demanding reopening of the casinos which were shut down when Castro's rebel forces swept to power.

Demonstrators assembled outside the presidential palace where the Council of Ministers was drafting a decree authorizing lim-

(Continued On Page 2-A)

Accidental Gun Blast Kills Youth

JONESVILLE (Special) —Cousins, whom neighbors described as "inseparable" were parted yesterday when one accidently shot the other with a .16 gauge shotgun, fatally injuring him.

Dead was John Omer Luttrell, 15, of Sandy Lake Community. In a state of shock from the tragedy was Carl William Haynes, 17, of Marked Tree, Ark., who had been living at John's home since Christmas.

PHONE CALL

District Attorney D. W. Gibson said that Carl related that he and John were playing presenting "arms" about 10:30 a. m.

"John was standing on the porch while Carl was on the ground about six or seven feet away, Carl went to throw his gun on his shoulder when it accidently discharged, hitting John in the chest. John had been using a .22 rifle to present the manual of arms," the district attorney stated.

Carl rushed in to telephone for help, officials continued. Someone on the party line telephoned the

(Continued On Page 2-A)

Jurors Report Date Changed

A change in dates for petit jurors to report to court was announced late yesterday.

Sheriff Bailey Grant said that jurors summoned for Monday Feb. 16, at 10 a.m., would not be required to meet until Tuesday, Feb. 17, at 10 a.m.

BANDITS ARE CAPTURED

2 Gem Merchants Shot In Holdup Try

NEW YORK (AP) — Two diamond merchants were shot Friday during a holdup attempt by a pair of bandits who invaded a Fifth Avenue office. The robbers then were captured after a bloody beating by the victims and others who rushed to their aid.

The gunman at first gave false names to police. Later, they were identified as Anthony Resta, 48, and Joseph E. Demaio, also 48, both of Brooklyn.

The attempted robbery took place in the eighth-floor offices of a firm headed by Benjamin Ungar, at 608 Fifth Ave. The gunmen entered the premises about 1:30 p.m. and asked to have a diamond ring appraised.

They quickly drew guns, however, and announced a holdup to the six persons present including Ungar, his two sons, Stanley and Gerard, and his brother Samuel. All were ordered to lie on the floor.

Before they could comply, police said, Resta through apparent nervousness fired a shot and Demaio followed suit. Two other shots also were discharged. One hit the 46-year-old Stanley Ungar in the back and another hit Samuel Ungar, 70, in the leg.

Despite their wounds, the victims jumped on the robbers. Others in the office and on the eighth floor rushed to their assistance.

In the meantime, two policemen on street duty outside the building were summoned. They arrived to find one bandit still being pummeled in the diamond office and the second undergoing a beating in a hallway outside. Blood streamed from the faces of both.

Little Community Here Doomed By Highway Project

Residents of Dooleyville community, just east of Monroe on U.S. 165, are a little apprehensive of the future.

It won't be long, however, before they will have no community to be apprehensive about. For when U. S. 165 is made into a super highway and widened, some 40 or more homes in that area will have to go.

There's one consolation, though. It was outlined last night at a special session of the Ouachita Parish Police Jury by District Attorney Albin P. Lassiter.

Lassiter said the Federal Housing Administration has a provision for persons facing such a predicament as those now living in Dooleyville.

The FHA, in cooperation with a

(Continued On Page 2-A)

TODAY
For Sunday Ads
Call FA 2-5161
8 to 12:30
The Want Ad Number

IF It's Worth selling, buying, renting, trading, hiring, it's worth a Sunday NEWS - STAR — WORLD "Result" ad.

Reach a tremendous circulation audience of over 39,380 in the Monroe-West Monroe area, & throughout North Louisiana.

If you are a phone subscriber, you have a "memorandum account" so just say, "CHARGE IT."

Ask about our low 7 day rates with cancellation privileges.

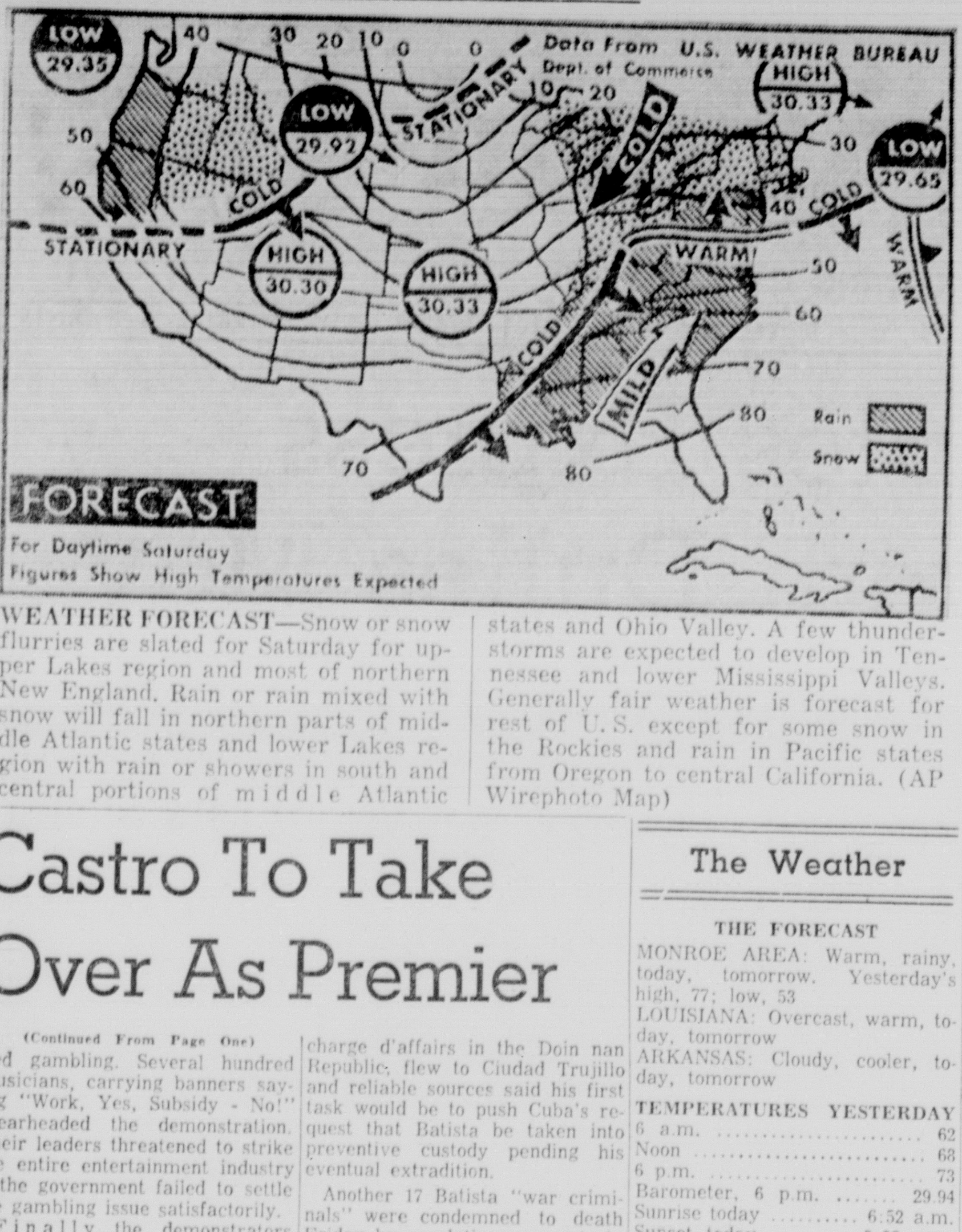

WEATHER FORECAST—Snow or snow flurries are slated for Saturday for upper Lakes region and most of northern New England. Rain or rain mixed with snow will fall in northern parts of middle Atlantic states and lower Lakes region with rain or showers in south and central portions of middle Atlantic states and Ohio Valley. A few thunderstorms are expected to develop in Tennessee and lower Mississippi Valleys. Generally fair weather is forecast for rest of U.S. except for some snow in the Rockies and rain in Pacific states from Oregon to central California. (AP Wirephoto Map)

Castro To Take Over As Premier

(Continued From Page One)

ited gambling. Several hundred musicians, carrying banners saying "Work, Yes, Subsidy - No!" spearheaded the demonstration. Their leaders threatened to strike the entire entertainment industry if the government failed to settle the gambling issue satisfactorily.

Finally the demonstrators moved on to the Sports Palace to await a decision by the government.

Castro, it was understood, favored some limited form of gambling while Urrutia was opposed to reopening of the casinos.

Luxury casinos throughout Havana completed preparations to reopen immediately, if the decision of the Council of Ministers was favorable. They also readied a huge advertising and propaganda campaign in the United States to attract tourists.

Meanwhile, the absence of any immediate reaction from Ciudad Trujillo to the revolutionary government's diplomatic efforts to extradite ousted dictator Fulgencio Batista from the Dominican Republic led to some belief in unofficial sources that the efforts might succeed.

Dr. Mario Riva, new Cuban charge d'affairs in the Doin nan Republic, flew to Ciudad Trujillo and reliable sources said his first task would be to push Cuba's request that Batista be taken into preventive custody pending his eventual extradition.

Another 17 Batista "war criminals" were condemned to death Friday by revolutionary courts in various parts of Cuba. They included former Brig. Gen. Julio Sanchez Gomez and five other former army men ranging in rank from captain to private. The six were convicted of murdering several revolutionary youths in the Havana suburb of Cotorro.

The Weather

THE FORECAST

MONROE AREA: Warm, rainy, today, tomorrow. Yesterday's high, 77; low, 53

LOUISIANA: Overcast, warm, today, tomorrow

ARKANSAS: Cloudy, cooler, today, tomorrow

TEMPERATURES YESTERDAY

6 a.m.	62
Noon	68
6 p.m.	73
Barometer, 6 p.m.	29.94
Sunrise today	6:52 a.m.
Sunset today	5:53 p.m.

River Stages

Stations:	Flood stage	Present stage	24-hour change
MISSISSIPPI			
St. Louis	30	15.1	0.6 Fall
Memphis	34	17.1	1.9 Fall
Helena	44	26.5	1.9 Fall
Arkanas City	42	21.6	0.2 Fall
Vicksburg	43	24.4	0.2 Fall
Natchez	48	s31.4	0.1 Fall
Red Rvr Ldng	45	s30.5	0.1 Fall
Baton Rouge	35	23.1	0.0
Donaldsonville	28	s12.3	0.0
New Orleans	17	9.0	0.2 Fall
ATCHAFALAYA			
Morgan City	6	4.3	0.1 Rise
OUACHITA			
Camden	26	10.5	0.1 Rise
Monroe	40	18.0	0.6 Rise
BLACK			
Jonesville	50	r32.3	0.0
OHIO			
Pittsburgh	25	18.0	2.7 Fall
Cincinnati	52	s27.4	0.0
Cairo	40	28.9	1.9 Rise
ARKANSAS			
Little Rock	23	-1.8	0.4 Fall
RED			
Shreveport	30	7.9	0.5 Rise
Alexandria	32	4.8	
PEARL			
Jackson	18	21.8	1.3 Rise

s-Stage yesterday morning.
r-Stage day before yesterday.

Little Community Here Doomed By Highway Project

(Continued From Page One)

local governing body such as the police jury, will consider families displaced by highway construction eligible for home mortgage insurance, regardless of salary or income status, the district attorney told jurymen.

He also said the police jury must have some sort of "workable program" whereby it would issue certificates of FHA eligibility to displaced home owners before the government agency would act.

Police jurors voted unanimously for a resolution to set up such a program for Lassiter to study.

It was brought out that some residents of West Monroe could very well have their homes removed by the contemplated Interstate Highway 20. The FHA emergency mortgage program will be available to them also.

Other business at last night's meeting included an affirmative vote to carry parish employees' hospitalization insurance with Pan American Life Insurance Company for another year.

The next police jury meet is slated for the second Wednesday in March.

COMMIES RESUME SHELLING

TAPEI, Formosa (UPI) — For the first time in more than two weeks Communist Chinese artillery on the mainland Friday shelled both the Quemoy and Matsu offshore islands. Twenty shells were hurled at Matsu and 10 at Quemoy.

FLOWERS say
"I LOVE YOU"
on Valentines Day

She will be delighted with your gift. Roses, carnations, blooming plants, lovely corsages. Your personal greeting enclosed. Delivered. Satisfaction guaranteed.

NOW! Call FA 3-3494
Mary's Flower Shop
318 N. 2nd Monroe

Hearts, Flowers Sentiments Soar Valentine's Day

(Continued From Page One)

honor of St. Valentine, a Christian martyr of the third century, the 14th of February has come to mean the day of words of fond endearment.

It was a very old notion that on this day birds began to mate.

The custom of sending love tokens at this time have no actual connection with St. Valentine, whose name was probably introduced though some mistake.

Volunteers Race To Avert Flood

(Continued From Page One)

and 35 feet high blocked Illinois' Sangamon River at Chandlersville and threatened bridges and levees.

More floods threatened Bay City, Mich., and the thaw was blamed for two Michigan deaths. A mother died when her porch collapsed under the weight of the snow at Grand Rapids, and a silo caved in, killing a workman at Eastmanville.

In Missouri, the St. Louis Weather Bureau warned that all streams were running at one half to three quarters bankful and that more rain could set the stage for floods on seven rivers.

West Terre Haute, a city of 3,300 close to the Indiana - Illinois border was the center of danger, however.

The devastating Wabash crest, the worst since 1913, has driven 2,000 persons from their homes, killed at least three persons, and caused damage estimated at 45 million dollars across northern Indiana in a weeklong rampage.

The crest was due to sweep past West Terre Haute Saturday at a height of 24.2 feet. The steadily rising water was at 23.9 feet Friday night and river experts were not sure the sandbags would hold.

During the day, 50 convicts from a nearby state penal farm and even children helped man the levees. The convicts were sent back to the farm home at nightfall, leaving the front to National Guardsmen, who patrolled the dikes in three daily shifts of 100 men each, and volunteers. The children, who had helped fill sandbags, were also sent home.

The flood's pressure was so great that water jetted straight through the six-foot high, three to five feet wide levee which stretched along a dirt road for five critical blocks. The road itself became a nearly impassable gumbo of boot-high mud.

Behind the levees, many families stacked their belongings in trucks parked beside their homes, ready to move out at a moment's notice.

Water stood up to a foot deep through a block-square area and firemen tried to pump it out.

River experts, while expressing confidence in the hastily thrown-up levees, said the continuing rain could prove the turning point to disaster. There was no letup in the downpour and heavy fog barred effective aerial reconnaissance of the floodlands upstream.

A key danger point was a 300-foot stretch of levee which caved in during a flood last June and had not been repaired until the latest crest came rolling down the river.

Forty per cent of the town was flooded and a third of the residents were forced to flee in the June flood. From 50 to 60 families had already moved out of their West Terre Haute homes as a precaution Friday night.

In Indianapolis, Gov. Handley held a night meeting with ice experts who had flown over the gorge above Lafayette. They were Richard Thalimer, Pittsburgh, Pa. a civilian expert for the Army Engineers, and officials of the National Guard, state police, highway department, state flood control commission and the civil defense and conservation departments.

Thalimer implied that the ice could be dynamited without extensive damage if every bridge in its path was armed with cranes equipped with demolition balls to drive away the floes. But another expert, M. Cliff Boyer of the state Flood Control Commission, expressed fears that a big blast could destroy homes, farms and businesses and possibly have dissastrous effects at West Terre Haute.

JES' Ramblin'

(Continued From Page One)

in the ground of Alaska there are riches that no other state can match and its people a consumer potential to growth as the new state speeds up.

Thought

St. Valentine's Day is today and don't forget to send that box of candy, or flowers to the feminine members of your household. It is not so much the gift as the being thought about, I believe!

Articles

In case you have time, notice the articles you see from Dr. James B. Conant, former president of Harvard on the American High School today. It is certainly thought provoking!

Pilgrimage

It has been noted that East Feliciana Parish is to have a garden Pilgrimage on March 22nd. It is of interest to Monroe people in that one of the antebellum buildings shown will be a white columned structure built in 1835 and known as the Civil War scarred Marston House. The Marston House is the home of the father, grandfather and great grandfather of Mrs. Louise Marston Brown who teaches the 5th grade at Sherrouse School. Mrs. Brown states that at the time of the death of her father there were thirty-two heirs to the property so the heirs deeded the old home to the City of Clinton. Since then it has been used as a Community Center for Clinton and is one of the beautiful old homes on this tour.

Welcome

Leon Manley one of the former football coaches at Northeast College who left her for Colgate — states that he is glad to be back in Monroe. In Monroe you can make more friends in a year than any where else. Welcome back and we think Monroe is a wonderful town also.

Picket Balks On Testifying For Probers

(Continued From Page One)

picket, he took the Fifth Amendment.

McClellan, rising half out of his chair, shot questions at Cohen so fast the witness barely had time to refuse to answer one before the next came.

"Are you a thief? Are you a thug? Are you a gangster? Are you an American Citizen? Are you ashamed of your country? Do you love your country? Are you a coward?"

Cohen refused to answer. McClellan and committee counsel Robert F. Kennedy were just as unsuccessful when they tried to draw from him an admission that he had threatened Parker when the picket told Cohen he planned to testify.

Kennedy denounced Parker's refusal to testify as outrageous. He said Parker had a fine reputation, was not accused of any wrongdoing, and had been cooperative when staff members questioned him previously.

"What happened in the last 24 hours to make you change your mind?" he demanded.

Earlier, Albert Denver, President of the Music Operators Association in New York, said he had been threatened with death for fighting gangster-union control of the business.

Denver testified that the threats took "every conceivable form of intimidation and pressure."

Denver said his association was "frantically in need of help" against racket forces. He said he was threatened once by John Amalfitano, former president of Vending Machine Employes Local 19.

The committee also tried to find out how Parker happened to be represented by the same attorney as Cohen, the union official. When he refused to say, McClellan asked if he wanted to "join that scum of humanity."

Kenndy read into the record the names of 10 delegates to the 1957 Mafia "underworld convention" at Apalachin, N.H., who have been identified as associated with the coin machine business.

He identified them as Gernardo Catena of South Orange, N.J.; John Anthony Demarco and John Scalish, Cleveland; Joseph Valcone, Utica, N.Y.; Michael Genovese, John Larocca and Gabriel Mannarino, Pittsburgh; Carmine Lombardozzi and Mike Miranda, New York, and Frank Zito, Springfield, Ill.

Burglary Case Admission Given To Officers Here

Monroe Police Chief James C. Kelly Jr., said last night two young Morehouse Parish men have admitted the Wednesday burglary of a Monroe residence.

Kelly identified the men as Bobby Lee Porter, 21, Rt. 2, Box 44; Bastrop; and David Sims, 20, Oak Grove.

Sims was arrested Thursday and Porter yesterday.

The chief said Myrtis Jones, 610 Georgia St., had reported her home burglarized. She said missing was a small cedar chest, a set of kitchen knives, a cake, and cake plate.

All but the cake was recovered, Kelly said.

Recognition To Be Given For Heroism

(Continued From Page One)

home, 321 N. 6th Street here last night.

"I guess anyone who happened along would have done the same thing," he said.

Hansen, an aircraft control tower man in the service now works as radio communicator with the Federal Aeronautics Administration, formerly Civil Aeronautics Administration, at Selman Field.

Mrs. Lloyd D. McClatchey, chairman of the Lake Charles AFC, said last night, "The committee has always honored servicemen for their aid to civilians. We are very proud to have men like Mr. Hansen who risk their lives to help others".

The AFC is an organization of some 30 civilian volunteers who work with servicemen at Lake Charles.

At 3:30 p.m. Monday, Hansen will be awarded the AFC's citation for recognition of heroism.

Mayor Sidney Gray will make the presentation.

Col. Edwin Garrison, commander of the 806 Combat Support Group at Chennault Field and other dignitaries from the base will be on hand, Mrs. McClatchey said.

There is a whole day of affairs planned in recognition of Mr. and Mrs. Hansen she said.

Hansen recounted that April Sunday for the Morning World last night.

"We were south of Lake Charles on the river when this bright colored object came into view about a half-mile downstream.

"I rushed the boat ahead and just as we approached, four heads bobbed to surface. This was the only time we saw four people.

"There was a little boy hanging onto an overturned boat, a man swimming nearby, and a woman's hands extended above the surface.

"As we came by the man he snatched the side of our boat. I jumped into the water and pushed the woman near the boat where Jo Ann took hold of her.

"Then we got the little boy in the boat.

"We looked for the other person, but couldn't find him. He surfaced three days later, Hansen related.

The young couple had rescued Alton Bobino, his son Sherlock Dean Bobino, and the woman, Oma Heim, all of Lake Charles.

The drowned man was Beryle Harris, Lake Charles.

TO GET HERO'S AWARD—Norman Hansen, 321 N. 6th St., will receive an award of heroism for rescuing three persons whose boat overturned on the Calcasieu River near Lake Charles last April 27. His wife, Jo Ann, aided in the rescue. Presentation is set for 3:30 p.m. Monday in Lake Charles. The couple view a letter informing them of the award. (Staff photo by Jim St. Julien)

Two Indicted For Acts In Senate Race

(Continued From Page One)

of similar charges of violations of the corrupt practices act were leveled during last fall's election. He said the victims were candidates of both major political parties.

Among the other cases under investigation is anonymous literature circulated against veteran Democrat Rep. Brooks Hays in Arkansas. Hays was defeated by avowed segregationist Rep. Dale Alford, who ran as an independent "write-in" candidate.

Six American Seamen Die

(Continued From Page One)

56, mate; Martin Gullstein, 51, assistant engineer; Oswald H. Sorenson, 47, deck hand, and Erick W. Danielson, 60, cook.

The tug bore the name of the head of the Foss Tug and Barge Co., with headquarters at Tacoma, Wash. At Tacoma, Henry Foss said the vessel had radio, radar, fathometer and all modern safety equipment.

Fears Mount After Initial Test Reports

(Continued From Page One)

the lower part of the big intestine. The surgeons did not probe this spedific area Friday.

Shortly after the early morning operation at the Army's Walter Reed Medical Center, the White House denied for the third time in recent days reports that Dulles might resign.

Press Secretary James C. Hagerty was asked about a published report that President Eisenhower had taken Senate soundings on a possible successor. Nothing to it, he said.

Dulles, who will be 71 a week from Wednesday, went on the operating table shortly after 8 a.m. E.S.T. and was removed about an hour later. The State Department later issued the following bulletin:

"A successful left inguinal herniorrhaphy was performed on the secretary of state this morning. During the course of the operative procedure, tissue and fluid were removed for microscopical examination. The secretary's post-operative condition is quite satisfactory."

State Department spokesman Lincoln White said the doctors expected to know the results of their microscopic examination by noon Saturday. If so, he said, they would be made public then. The State Department press officer said he would be unable to say anything further on their probing until then.

White was asked why the delay until Saturday when tissue sent from the operating room apparently could be examined in about 20 minutes. White said preliminary tests could be made that rapidly, but they must be rechecked before any findings were conclusive.

When Dulles entered the hospital Tuesday, the State Department said there was nothing from recent medical checkups to indicate cancer. White was asked after the hernia operation whether further surgery was contemplated. He replied, "not to my knowledge."

The operation was performed by Maj. Gen. Leonard D. Heaton, Walter Reed commandant who performed the cancer operation on Dulles in 1956 and the ileitis operation on the President about 2½ years ago.

Speculation immediately arose that the secretary might never return to the State Department—or if he did, only on a greatly reduced schedule. The President denied such reports with firmness.

Nevertheless they continued to persist until, in some circles, they reached the point where possible successors were being mentioned.

Accidental Gun Blast Kills Youth

(Continued From Page One)

Catahoula Parish Sheriff's office. Sheriff George McGee in turn rang John's grandmother, Mrs. O. H. Luttrell, who lived across the road from John's home.

Sheriff McGee asked Mrs. Luttrell where the shooting had occurred. She replied that she did not know of one, but immediately thought of her grandson and his cousin across the road and ran over. She was the first to arrive at the scene and found John lying on the porch, apparently dead.

The tragic story is the third in a series for the Luttrell family. On Aug. 28, 1957, John's father, Jewel Harlen Luttrell died when he fell from a power light pole near Ferriday. Yesterday morning Mrs. Luttrell left to go to Shreveport to visit her son-in-law, Ronald Cockerham, who touched a live wire Jan. 14, and had to have a leg and arm amputated.

Survivors include his mother, Mrs. Alma Luttrell; paternal grandmother; a brother, Daniel Luttrell of Highland, Calif; four sisters, Betty Jean Luttrell, Highland, Calif.; Mrs. Carolyn Cockerham, Barbara Ann Luttrell and Vickie Luttrell, all of Jonesville.

Young's Funeral Home of Jonesville is in charge of arrangements.

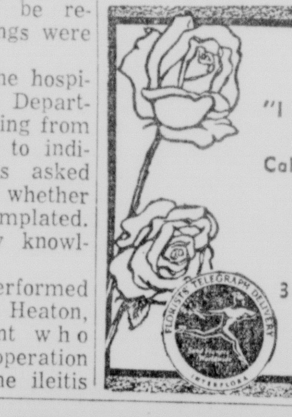

ROSES Say "I LOVE YOU" Better
Call FA 3-3494
MARY'S FLOWER SHOP
318 N. 2nd

At Silverstein's . . . a third of a century of courteous friendly service.

SMART NEW STYLE in Semi
Wrap Dress

Superbly tailored of fine combed cotton. Short cuffed sleeves, pleated skirt. In colors of navy or tan. Drip-dry, little or no ironing necessary. Sizes 12-20.

ONLY $9.98

SILVERSTEIN'S
342 DeSiard

MEMBER DOWNTOWN PARK-SHOP INC.

LANE WILSON SEED CO.

JET-FENCE
CHAIN LINK FENCE

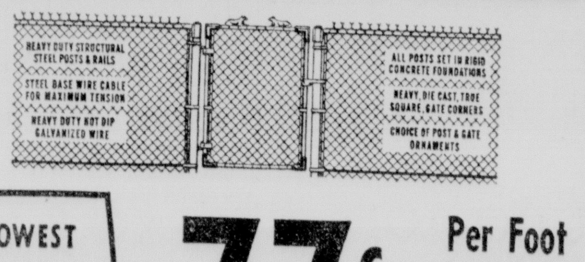

LOWEST PRICE IN TOWN!
77¢ Per Foot Installed!
Terminals and gates extra
★ No Down Payment ★ 36 Months To Pay

CALL TODAY...
FA 3-4345
NIGHT PHONE FA 2-3651
LANE WILSON SEED CO.
113 N. GRAND ST. MONROE, LA.
Free Estimate—No Obligation
LANE WILSON SEED CO

Say it best to the one you love with Belle-Camp CHOCOLATES

Belle-Camp ... Trademark of the World's Finest Candies

FATAL CRASH—One man was killed instantly and six others were injured, four seriously, when an auto carrier truck collided with a Consumers Power truck on US-16, five miles south of Muskegon, Mich. Friday. A passenger car slammed into the wreckage. Killed was Paul Borgeson, of Muskegon, one of five in the power truck crew. Ice-coated highways were blamed for the crash. (AP Wirephoto)

IN SHREVEPORT

Chamber Begins New Program

SHREVEPORT, La. (UPI)—The Shreveport chamber of commerce has launched a plan to get businessmen educated in the ways of politics.

Chamber president Edward H. Jackson said Thursday the plan calls for the establishment of an educational program to produce more effective political participation by business, professional and agricultural interests.

The second part of the three-phase plan included the establishment of a clearing house for such political efforts. This would be done through a revitalization of the Louisiana chamber of commerce.

The final phase calls for a year-round membership drive at the local level and a voluntary increase in minimum membership fees.

Jackson emphasized the plan is primarily a program for political education, which does not include lobbyist activity.

Soviets Contend Columbus Used Charted Course

LONDON (UPI) — Christopher Columbus was beaten to the New World by unknown European navigators who charted a course tha. he used on his voyage, according to a Russian historian quoted by Radio Moscow Friday.

A lecturer identified only as Superny, of the Alma Ata Pedagogical Institute, said his research was based on studies of documents in Portuguese, Spanish and Itlian archives, charts, Italian chronicles of the 15th and 17th centuries and other documents.

"Before his departure Columbus handed to the captains of his ships secret instructions which they were only to open should the group of ships be scattered in the ocean by storms," Superny said.

"Ferdinand, son of Columbus, who wrote out these instructions, said that Columbus. . .knew about the presence of lands to be found 750 leagues (2,250 miles) away, to the west of the Canary Islands."

Superny added that Columbus' diaries and other documents showed that before he left on his first voyage he had a chart with some islands of the Antilles group marked on it and this "makes it possible to conclude that before Columbus, European navigators had visited the New World. . ."

LETTERS FLOOD CONGRESS

Ike Claims Public Backing On Budget

WASHINGTON (UPI) — President Eisenhower said Friday he is happy that Americans are beginning to realize that his fight for government economy is a fight against "special interests."

Eisenhower said in a letter to House Republican Leader Charles A. Halleck (Ind.) that it was "most heartening" to learn the public is writing Congress in support of his plea for balanced budget.

"I believe the public will soon realize, perhaps better than now, that we are engaged in a contest between the public interest and a wide array of special interests, each demanding increased public spending in its particular area," the President said.

Halleck told Eisenhower in a letter Feb. 9 that he was receiving "thousands" of letters from persons "keenly aware of the need to hold the line on the federal budget."

In making public the President's reply, the White House also reported that Eisenhower's own mail had increased "quite considerably" since public debate over the budget began.

Press Secretary James C. Hagerty said the "great, very great, overwhelming majority" of the mail supported the President's fight for government economy.

Hagerty would not provide actual figures on Eisenhower's mail other than to say the volume was in the thousands.

The President told Halleck that he hoped the mail response foreshadowed "widespread public insistence that government, in these prosperous times, must live within its means.

"I assure you," he added, "that I intend to continue doing my level best to persuade the Congress to act responsibly for the general good in the face of the incessant special pleas for increased public spending."

A United Press International survey showed that key congressmen had received only light-to-moderate mail on the budget. But the congressmen said balance-the-budget mail had picked up noticeably in the wake of Eisenhower's recent repeated pleas for economy.

Church Ties With Russia, Rome Studied

GENEVA (UPI) — The Executive Committee of the World Council of Churches showed renewed interest Friday in tightening the bonds of Christianity with Moscow and Rome.

Winding up five days of secret sessions, the 14-members of the committee and other top executives agreed to consider closely any new Vatican move toward Christian unity.

They indicated they would like more details from Rome in Pope John XXIII's plans for an Ecumenical Council for Christian unity, particularly whether non-Catholic churchmen would be invited to participate and if so, on what basis.

(In Rome, Vatican officials were reported studying "with interest" the results of the committee meeting and other statements by non-Catholics throughout the world on the Pope's proposal for an Ecumenical Council.)

The Executive Committee discussed a move that has been under way since last summer aimed at bringing the Russian Orthodox Church into the Council of Churches. It also discussed such problems as nuclear testing and the Cyprus issue.

Dr. Franklin Clark Fry, American Lutheran leader and chairman of the Executive Committee, said he felt the effort to bring the Moscow patriarchate into the council could help ease East-West tensions.

"Relations between governments are largely determined by relations between peoples," Dr. Fry said. "The more contacts there are at the church or any other level, the better chance there is of an easing of tension."

The Executive Committee agreed to hold its February, 1960, meeting in Latin America for the first time.

MANY WATCH HELPLESSLY

Landslide Creeps On Alpine Village

HERBRIGGEN, Switzerland — (UPI) — Surprise rumblings from a huge creeping landslide increased fears Friday night that the beginning of the end may be near for this tiny Alpine village.

An estimated 300,000 tons of rock and ice have been poised 4,000 feet above Herbriggen ever since a landslide formed on a mountain side six days ago. The threatening mass has been inching downward as evacuated villagers watched helplessly.

Tension was heightened when an unexpected fall of rocks, frozen earth and snow broke off from the slide during the coldest, hours.

"It might be the beginning of the end," said Herbriggen's Roman Catholic priest, Father Emil Schmidt.

The priest explained that the "critical time" for the slide to fall had been placed by experts between noon and 4 p.m. when the sun shines brightest and melts the ice holding the avalanche back.

"But after what happened this morning, the landslide could come down at any time without warning," the priest said.

Friday's fall occurred about 8 a.m. when the landslide was supposed to be completely frozen by temperatures of less than 20 degrees. It is during these "safe" periods that the village's 251 residents have been slipping back to their homes to carry away belongings before the dwellings are swept away.

Schmidt said look-outs on the edge of the village almost sounded the bugle alarm that will give the villagers less than two minutes to clear out. They changed their minds when it became evident that only a slice of the slide had broken loose. The ice and rocks which fell were stopped by landslide barriers before they reached the village.

Debate At Staid Oxford Is Ended By Rock 'N Roll

OXFORD, England (UPI)—The Staid Oxford Union Society never will be the same.

About 300 of its members were absorbed in a debate on the status of the "middle classes" on Thursday night when Nancy Spain a novelist, rose from her chair in the audience. She was clad in tight black pants and a shaggy red sweater.

"One for the money, two for the show, three to get ready, now go, man, go. . ."

At the signal a rock 'n roll band in the balcony broke out with "Blue Suede Shoes." An entranced society member jumped into the aisle to dance with Miss Spain.

The society recovered enough to pass a motion, by a vote of 168-128 saying: "This house deplores the decline of the English middle classes."

Then it adjourned to the basement recreation room to continue dancing.

the Palace MONROE

JERRY Gilden

Imported Irish Linen

14.95

Imported Irish shantung linen sheath with jewel neckline and graceful fold-over tie at the waistline. Helio blue, raspberry, black, blond beige, turquoise. Sizes 8-18.

FASHIONS • SECOND FLOOR

fashion news from CALIFORNIA

Tabak 3-pc Ensemble

39.95

A subtle blending of textures . . . silk, cotton, and rayon. Sleeveless shirt in a confined Bayadere silk print. Cardigan of Hi-bulk orlon lined with silk. In cersie and blue. 8-18.

SPORTSWEAR • SECOND FLOOR

the Palace MONROE

Spring Covering!

Glentex Stoles

Fashion accessory . . . in all the colors of Spring. Richly textured 100% orlon stoles by Glentex make such a lovely addition to your new wardrobe. In white, blue, pink, black.

5.95

ACCESSORIES • STREET FLOOR

the Palace MONROE

Here they are—

Handbag Treasures for Spring

by Garay 4.95

Softly shirred pouches, roomy boxes, tailored suit bags—an infinite variety of styles are available in our Garay collection of treasures for spring. Copy Calf colors are red, bone, and black. (price plus tax).

HANDBAGS • STREET FLOOR

Park Free at any Park and Shop Station for 1 hour with any $2.00 or more purchase at The Palace.

"Take me to your Capezios!"

8.95 to 16.95

"I, Capezadora, Queen of the Mad People, wish to be taken to Capezios, the leader of your foot fashions. I wish to see Capezio flats and little heels and whole galaxy of Capezio styles, materials and colors. They are, I understand, out of this Worldisphere."

SHOE SALON • STREET FLOOR

Monroe Morning World

Page Four-A Saturday, February 14, 1959

EDITORIALS

NAACP Anniversary

Having passed its 50th anniversary, on Feb. 12, the National Association for the Advancement of Colored People is looking forward to another anniversary and the accomplishment of its goal of complete integration. The "target date" is 1963, which will be the 100th anniversary of the emancipation proclamation.

By 1963 the NAACP hopes to have eliminated all segregation and "racial discrimination."

As far as can be determined, the membership of the NAACP consists of about 10 per cent white persons, living chiefly in the north, and 90 per cent Negroes, living mostly in the south.

Although 90 per cent of the membership is Negro, approximately half of the officers are white persons and many of the others are mostly white, leaving an extremely small number of pure Negroes in official positions.

The NAACP ranks along with many of the big labor organizations and with the National Council of Churches in being dominated by radical left-wingers who do not hold the same views as a majority of the members of their organizations.

A great many of the white officers and members of the NAACP have been shown repeatedly to be members of Communist front and other left-wing organizations. Among the 12 white persons who in 1957 were on the NAACP's board of directors were Walter Reuther, left-wing would-be labor dictator of America; former U.S. Senator Herbert Lehman, another left-winger, and Mrs. Eleanor Roosevelt, who, for almost 30 years has been aligned with innumerable Communist fronts and societies of fellow travelers and who was one of the pioneers in fomenting the present agitation between the races.

In 1957 also, the national white officers include such leftists and so-called "liberals" as Rabbi Judah Cahn, Saturday Review Editor Norman Cousins, Columnist Lewis Gannett, Oscar Hammerstein, II, the Rev. John Haynes Holmes, Eric Johnson and Senator Wayne Morse.

Vice - President Richard Nixon accepted an honorary membership in the NAACP in 1946 after addressing a local chapter in Monrovia, Calif. Mr. Nixon has said since, however, that he has never paid any dues nor had any other connection with the NAACP.

No income taxes are paid by the NAACP, any of its branches or the Legal Defense Fund. The fund has been used all over the country to attack and often topple local, state and federal laws, defend Negroes accused of every kind of crime, including murder and rape, and in all possible ways to force the mixing of races.

Avowed goals of the NAACP would:

Force all city, state and national governments to repeal every discriminatory law and forbid every kind of segregation.

Eliminate all segregation in housing and, if possible, to prevent white families from moving out of neighborhoods when Negroes move in.

Force individual employes in every kind of business to hire more Negroes, put more Negroes on public payrolls, and force their advancement to high-ranking positions, regardless of their capability or lack of it.

Force the opening of all public facilities, including restaurants, swimming pools, hotels, theaters and barber shops, to Negroes.

Put pressure on churches to integrate and challenge every reflection on the Negro race. This would prohibit the use of Negro dialect, Negro jokes and folk songs in which Negro designations were used.

Forge a huge political machine capable of delivering the entire Negro vote to its favored candidates, with the hope of gaining political control over large areas. The purpose of this would be to gain special favors for the Negroes over and above so-called equality. The Negroes not only want equal rights along all lines, including equality in employment, for which most of them are not educationally fitted, but want to maintain the special privileges which they now enjoy in the way of hospitalization and government support.

The NAACP, in general, is dedicated to ruthlessly overturning local and regional laws and customs, building a political machine of vast magnitude, denying to employers the right to choose their own employes and to all citizens the right to choose their neighbors, to furthering the cause of left-wing and socialistic practices in government and, frequently, to follow the political line laid down by Russia.

NAACP's target date for total integration of all races in all areas of American life is 1963. It is up to all Americans who value our free economy and our free way of life to organize their forces against that goal.

Secrecy Ill-Timed

Two instances of useless and probably damaging secrecy on the part of the national administration have been brought to light recently. The administration has much better success in keeping information from Congress and from the people than from enemy nations such as Russia.

One case of apparently misguided secrecy was revealed a few days ago when the state department announced it had a tape-recording of the voices of Russian airmen gloating over the shooting down of an American aircraft. The craft referred to was a C130 transport which was attacked and shot down after it had wandered or was lured off its course into Soviet Armenia, last September.

Another apparently senseless case of secrecy was that in which Mayor Woodrow Wilson Mann of Little Rock is now reported to have beseeched President Eisenhower to send troops to Little Rock in 1957.

Because of this secrecy, the public had been led to believe that the invasion of Little Rock by bayoneted troops was entirely President Eisenhower's own idea. The justice department, at the time of the now-reported request, virtually issued a denial, taking refuge behind a technicality in the way in which a question was put at the time the troops were sent.

No good purpose was served by this refusal to disclose the facts and it was violation of the people's right to know.

In the reported tape-recording case, the whole claim was weakened by the length of time that expired before the fact was disclosed. When the announcement was finally made, Russia immediately charged that it was a cooked-up job and that if the Americans had had any such recording at the time of the attack they would have disclosed it. Americans believe the United States announcement, rather than the Russian charge, but it is certain that the rest of the world does not put as much credence in the story now as it would have at the time of the attack.

The state department even kept the tape-recording a secret from the house foreign affairs committee, putting that committee in an embrassing position in regard to the way it treated Russian Deputy Premier Anastas Mikoyan on his recent visit to this country.

It is wondered to what magazine publishers are correct in assuming a magazine won't sell unless the word "Sex" appears prominently on the front cover.

The Overaged

GEORGE SOKOLSKY'S DAYS

Capitalism, Communism Differences Explained

Fred G. Clark, who devotes himself to fighting the tides of destruction, defines the costs of operating any economic system as follows:

"The five costs which make up the selling price of any product, made anywhere in the world, under any system, at any time, are as follows:

"1. The cost of goods and services bought from others

2. The cost of payments to government (taxes)

3. The cost of wearing out tools (depreciation)

4 The cost of human energy (payroll and benefits)

5. The cost of using tools (profit)"

The essential difference between capitalism and Communism lies in the ownership of the means of production and distribution and the control of men's lives. Under capitalism, the ownership is private; under socialism, it is governmental. Under capitalism, human beings control their own lives; under socialism, the government controls men's lives. Soviet Russia holds to the socialist theory; the United States, to the capitalist theory. Both operate under mixed systems; that is systems which are neither capitalistic nor socialistic.

The selling price of all commodities determines the standard of living of a people and therefore their social characteristics. It also determines the value of money which is either stable or fluctuates and it can fluctuate little or violently. When it fluctuates violently, it is called an inflation and means that the consumer has lost confidence in his currency and is getting rid of it for commodities or services as fast as he can. In fact, he gets into debt expecting that ultimately he will pay his debts in money worth less than when he contracted the debt. Money can lose altogether in value like the Confederate dollar, the Kerensky rouble or the Chinese yuan. It makes no difference whether currency is paper or metal; what does matter is that those who use the currency have confidence not only in its purchasing power but in its value subsequent to being saved or invested and its value to replace obsolescence. Most confidence exists in currency based on gold reserves.

Most Americans do not think of taxes as a cost. At the present moment, it is the most significant cost of living. It reduces family income and family possessions. It has serious social effects in the relationship of parents and children. Taxes can reduce an entire population to dependence upon government which politically means that the republican system, that is, government by choice, will disappear before the tremendous power of government by self-perpetuation which is the characteristic of monarchies and plutocracies such as the Russian system.

When a government official says that he will not compromise over a tax bill, he talks nonsense. He has no authority not to compromise with the legislative representatives of the people or with public opinion. Obstinacy and wilfulness are not evidences of strength; they are most often evidences of immaturity. The Constitution stipulates that the power of the purse originates in the House of Representatives.

Because of our current inflation, Point No. 3, namely, depreciation, is never calculated correctly. The tax laws forbid it. Depreciation, to be accurate, must be measured in terms of replacement, not the original cost. A house that cost $10,000 say ten years ago, will cost about $30,000 to build today. For tax purposes, we measure obsolescence on the original cost, but nobody can replace a building, a machine, or anything for what it cost when it was bought.

Here then is another tax cost which must be taken into account in measuring costs, as somewhere a fund must be set aside to take care of obsolescence. Profits, in the United States, both before and after taxes, are small compared with profits in similar enterprises in other countries. Sometimes three, sometimes four income taxes are taken out of a single profit before the investor can call it his own. One of the results of this excessive taxation is that money seeking larger profits is now going to other countries. Thus the trend of the flow of capital has been reversed; now tremendous amounts of American capital flow to other countries whereas before world capital flowed here. This has resulted in a depletion of our gold reserve and the increase of the gold reserve of other countries. This may become the most serious economic problem facing the American people, unless we quickly resolve it by purchasing American gold at an American price irrespective of what price obtains in world markets.

(Copyright, 1959, King Features Syndicate, Inc.)

SYLVIA PORTER

U.S. Securities Meet Refusals

Something rather frightening is going on in "Wall Street" today, involving the credit and financial reputation of the U. S. Government, which profoundly affects every American on every "Main Street" through the land. You should weigh with care the tale you'll read below.

For it will explain why Administration policy-makers are starting to talk in almost evangelistic tones of the urgent need for balancing the budget now. It will explain why they insist it's imperative to squelch now the belief that inflation dangers so much now — a time when prices are fairly stable, unemployment is disturbingly high, lots of industrial plants are idle. Here's the story:

Tomorrow and Sunday over $9 billion of U. S. Treasury securities, held by institutions and wealthy individuals the nation over, mature and come up for payment. Since the Treasury hasn't the cash on hand to pay off the securities, early last week it asked owners of the I.O.U.'s to extend them. And to induce the extensions, if offered close to the highest interest rates in over a quarter-century — 3¾ per cent for a one-year extension, 4 per cent interest for a three-year extension.

Holders of more than 22 per cent — or over $2 billion — of the I.O.U.'s, said "No." They are demanding their cash this weekend.

This was one of the biggest mass refusal of U. S. securities on record. To meet the cash demands, the Treasury has been forced to borrow a large chunk of money against the taxes it will collect next September.

Why? Why did these investors turn down the new U.S. securities?

Because many think that as today's economic advance progresses, they'll need the money for other, more "profitable" activities. They don't want to extend loans to the U. S. Treasury even for a year.

Because many have become increasingly disenchanted with buying U.S. securities during the past several months of a huge budget deficit and constant Treasury borrowings. They're "tired" of buying new U.S. issues.

Because many are convinced the combination of Government-business-labor policies in this era will keep us in a long-term inflation cycle. They don't want to own fixed-income securities in a period of inflation.

Because many believe that as inflation accompanies the business upswing, interest rates will go even higher. They're waiting for some sort of "climax" in the market before they buy more U.S. Government securities.

Although prices on marketable U.S. obligations have sunk to the lowest levels in years and the market is highly nervous, a "climax" hasn't occurred and hopefully, it won't occur.

But informed financiers are beginning to shudder at the magnitude of the debt management problems facing the U.S. Treasury.

In its new borrowing the Treasury is bumping against the legal debt ceiling. No matter what happens to the new budget, the state of the old one will compel Congress to raise this ceiling before it goes home.

In its sale of securities the Treasury also is approaching the 4¼ per cent interest rate ceiling on new bonds (U.S. securities maturing in over five years) put on by Congress way back in the World War I era. If interest rates rise just a bit more, they'll hit this ceiling — and then Congress will be faced with an explosive decision.

Now the evangelistic attitudes become understandable. Spokesmen for the White House, the Treasury, the Federal Reserve System are crying out that the budget must be balanced — so the Treasury can avoid borrowing more new money and the inflation-feeding deficit can be erased.

Even as the Treasury was counting the refusals on its I.O.U.'s its chief, Secretary Anderson, was standing before a joint House-Senate Economic Committee, solemnly warning that, "If we ever reach the point where people believe that to speculate is safe, but to save is to gamble, then we are indeed in trouble."

PORTRAITS

By James J. Metcalfe

Be My Valentine

I SEND this message to your heart . . . With all my love today . . . Please be my valentine, dear one . . . In every happy way . . . Please be the darling of my dreams . . . Not only for a while . . . But mine forever, dearest one . . . In every kiss and smile . . . I want to hold you close to me . . . And all our feelings blend . . . In friendship and in partnership . . . Forever, without end . . . I offer you my heart with all . . . The love that I can give . . . And promise you my faithfulness . . . As long as I may live . . . You are the only one on earth . . . I want to claim as mine . . . Please, darling, give your heart to me . . . And be my valentine.

HOLMES ALEXANDER

G.O.P. Victory Termed Possible

After twelve years of continuous columning, Holmes Alexander is taking a vacation during the week of Feb. 9th. He has arranged for five guest columns to be supplied to you by prominent Senators in the interim. We know you readers will enjoy them.

By MEADE ALCORN
Chairman, Republican National Committee

I try always to look to the future rather than the past, and I intend to do that in this space, which columnist Holmes Alexander has kindly provided.

Despite our considerable losses in the 1958 elections, a study of the facts tells us that the challenge is not insurmountable--actually, a Republican victory next year can be won with the shift of only a relatively small number of voters.

In 1958, our candidates for the House polled 46.5 per cent of the vote outside the South. The measure of defeat was so small that in 13 Districts, for example, our candidates lost by less than 1 per cent of the vote cast. In each northern and border state precinct, moreover, a shift of an average 22 votes to our candidates would have given us the same percentage which enabled us to carry the House in 1952.

So it definitely is not a mountain that has to be moved in order to achieve a Republican victory.

It is, however, a major challenge which will inspire our Party to rise to its greatest heights of organizational activity--as our Party always has done in adversity.

We have the major tool to begin with--an unsurpassed record of accomplishment, public progress and peace to bring before the people. Since 1953, the progress in America on all levels of economic stature has been the greatest in our history, and has been accomplished without the war-stimulus which was the source of previous peaks of prosperity.

We found out in 1958, however, that just possessing such a record was not enough--we did not exploit ourselves sufficiently or dramatically enough. Consequently, a massively vocal opposition was successful in pinning on us to some extent false labels and false images which undoubtedly were a major factor in our defeat.

Our path ahead is clear and in our capacity as National Chairman, I am bringing before the Party a broad six-point program which, when implemented with specific plans which we have developed, will produce victory in 1960. Here is the broad program:

—We must immediately undertake to change the false image of the Republican Party as the Party of "big business" and the Party of "vested interests" and so forth. The fact that these labels are false is adequately attested to by the progress, for example, which all American families have made upward through the income brackets since 1953 and the accompanying slow-down of living cost rises.

—We must reexamine and reorganize the Republican Party machinery at every level. Leadership posts within the Party must no longer be regarded as posts of honor, but must be implemented as positions of great responsibility and great hard work--and, at all times, not just during campaigns.

—We must mount a severe and prompt attack upon the mistakes of the opposition as soon as they are detected, and these attacks must be sustained and fearless. At the same time, political attacks on our record and Republicanism in general must be cut down immediately with the facts. It is a hallmark of the opposition to seek to create vague doubts about our Party by voicing generalized criticism without stating how they would do anything differently.

—We need to develop new candidate material now and not permit our Republican organizations at the various levels to delay this until the nominating conventions or primaries in 1960.

—We need to bury factionalism within the Party permanently. This is something which we cannot afford ourselves but will leave to the opposition and its historic intra-party antagonisms.

—We need to preach and practice a militant, enlightened Republicanism 365 days a year, not only during campaigns or while Congress is in session.

Another task for the Party is a continuing determination of where we are headed, how we are going to get there and where we want the Nation to be in the years of the future. In this complex, fast-changing world, the objectives of parties become dimmed quickly.

The function of establishing Party principles is reserved, of course, to the quadrennial National Convention and, in the interim, to the President and the Republican Members of Congress.

President Eisenhower agrees with me, however, that, as National Chairman, I should set up a study committee composed of Republican office-holders, both in Congress and in the States, party officials, and a cross-section of leaders in all walks of life, to examine the objectives which we as Republicans seek to attain for this great country of ours.

This study group would concern itself with the vast horizons of the new era we are entering and our responsibilities as a political party in these changing times. Tremendous advances in such fields as science, medicine, communications, and transportation will vitally affect great segments of our society, such as labor, agriculture, industry, our youth and our growing number of retired people.

In keeping with the constructive character of the Republican Party, this group would suggest guideposts that would help the party lead this country into an era of peace, progress, and general well-being unmatched in the annals of mankind.

By this method we can identify and clarify our objectives, our responsibilities as a political party and the role we must play in shaping the future of our country. posts that would help the party accepts the 1958 election returns as a challenge which will be met—rather than a defeat—and that, as Abraham Lincoln did one hundred years ago, we shall find in a '58 defeat the seeds of a great '60 victory.

BASCOM TIMMONS

Spenders Don't Like Tax Boosts

TAX "INCREASE" STRATEGY — President Eisenhower unveiled a new Republican strategy at his press conference this week when he said that if Congress wants to appropriate more money than his Budget calls for it should provide additional taxes. Idea of the strategy is that talk of increases instead of tax cuts will tend to discourage Congressional spenders.

TEAPOT DOME AGAIN — Veteran House Armed Services Committee Chairman Carl Vinson virtually told the White House: "If you want to sell the Teapot Dome oil reserves, wait until you get a Republican President and Congress." Teapot Dome scandal arose with Warren G. Harding, a Republican in White House and heavy G. O. P. Congressional majorities. That was 35 years ago but Democrats still don't want any part of it.

CONGRESSIONAL SHOWS — Although Senate voted $3½ million this week to finance Senate investigations and House also will have large sums for that purpose nothing is in prospect which will rival the Senate Kefauver crime investigation of a few years ago or even the Sherman Adams — Goldfine show of last year. McClellan Committee which got $750,000 more for its labor racketeer investigation is best show in prospect. But there is always the possibility that some other committee will come up with something to hog the spotlight.

RUNNING FOR RUNNING MATE —Disregard that old saw about no one ever running for the Vice Presidential nomination. Secretary of Labor James P. Mitchell is as ardently seeking the modest role of Presidential running mate as any of the Presidential hopefuls are seeking top place. It would have to be Nixon at head of ticket for Mitchell to win Vice Presidential designation. Rockefeller and Mitchell would be an unbalanced ticket geographically, as Mitchell's home is in New Jersey.

Casualties No. 1 and No. 2 — Putdown as the first casualties of the Eisenhower Budget the proposals on gasoline and letters. Congress hasn't the slightest idea of following his recommendation to raise the 3-cent federal tax on gasoline to 4½ cents per gallon or to up the rate of first class mail from 4 to 5 cents.

Daily Devotional

Hear ye the Word of the Lord, O house of Jacob, and all the families of the house of Israel. — Jeremiah 2:4.

Another week is ending and another Sabbath is ahead. Why not gladden the hearts of spiritual leaders by attending religious services tomorrow? For some of us, it should be worth the effort just to see the astonishment on the faces of Sunday school teachers and pastors! And everyone in the family will get a lift and new inspiration if they worship in spirit and in truth — "for the Father seeketh such to worship Him." Overflowing hearts make overflowing houses of worship.

O God, help us to be more neglect of Thy Word and places of worship. In Christ's name we ask, Amen. faithful and overcome our

Monroe Morning World

(Founded October 20, 1929)
BY ROBERT EWING

John D Ewing, Publisher 1929-1938
Wilson Ewing, Publisher 1938-1952

Entered as second class matter at the Monroe post office December 10, 1929, under the act of March 8, 1879. Published every morning by the News-Star—World Publishing Corporation, North 4th and Olive street, Telephone No. FA 2-5161.

Robert Ewing, Jr., Chairman of the Board
William H Bronson, President
Richard Hale, General Manager
Edmund G. Brown, Ass't Gen Mgr.
Jack Gates, Executive Editor
Frank Noonan, Managing Editor

Member of The Associated Press
The Associated Press is Exclusively entitled to the use for reproduction of all news dispatches credited to it or not otherwise credited and also the local news herein.

The Branham Company national advertising representatives Offices in New York, Chicago, Atlanta, Detroit, St. Louis, Memphis, Dallas, San Francisco, Los Angeles, Charlotte

The Monroe Morning World is an independent newspaper. It prints the news impartially. It supports what it believes to be right. It opposes what it believes to be wrong without regard to party politics.

PILOT SURVIVES CRASH — Lonnie Worth, 49, his face cut and bruised, embraces his son, Melvin, 21, after flying to Minneapolis from Walker, where his plane crashed on the rough ice of Leech Lake Sunday. His wife was fatally injured in the wreck and Worth survived four days of sub-zero cold in a lake cabin until rescuers found him late Thursday. (AP Wirephoto)

BURGLARY TRY POSSIBLE

Probe Opens After Fire Destroys Bank

NEWHEBRON, Miss. (AP) — Officers aren't entirely convinced that the burning of the Lawrence County branch bank here early Friday was touched off by a burglar's cutting torch.

Sheriff Joe Troy Smith told the Associated Press that lawmen found no evidence of a burglary attempt in the embers of the decades-old one-story bank in this south Mississippi town.

Original reports, made before the bank's remains cooled enough to permit close investigation, said apparently a burglar tried to cut into the steel door of the old-fashioned brick vault and sparks set fire to the building.

The theory was bolstered by these two reports:

Vice president and cashier G. W. Biggers said when he arrived shortly after the fire was discovered about 2:30 a.m. he found the rear door open. He couldn't tell whether it had been broken open by a burglar.

Insurance agent Clyde Dampeer parked his pickup truck nearby to help fight the fire. An hour later, it was gone. Officers found the truck abandoned in nearby Silver Creek several hours later.

Sheriff Smith didn't rule out the possibility of attempted burglary.

"But if it was," he said, "They didn't get much. The bank building and all of its contents were destroyed. But the contents of the vault were intact."

He didn't estimate the amount of money in the vault.

The bank met the $12,000 payroll needs of the Newhebron Manufacturing Co. before closing time Friday.

Franklin School Lunch Program Said Unchanged

WINNSBORO (Special) — At the regular meeting of the Franklin Parish school board in Winnsboro Friday, M. D. Peel, Franklin Parish school superintendent announced that at the present time there would not be any change in the school lunch program of Franklin Parish.

If the state should cut the eight and one half cents allotted per child, then the board would have to consider the question further, according to Peel.

The school board set April 18 for the election for renewal of the five-mill tax which is used to aid the schools of Franklin Parish.

This tax has been in effect for many years and is voted on each five years.

Robbery Report Is Investigated

A reported robbery in West Monroe yesterday morning had detectives and sheriff officials checking into the circumstances of the case.

No names were made public, but officials were checking a report that a man had been robbed.

No details of the matter had been released.

CORK FIRM EXPANDS

LANCASTER, Pa. (UPI)—Armstrong Cork Co. Friday announced plans to build a big 86,000 square foot warehouse at its Millville, N. J., glass plant. The facility is scheduled for completion by July 15. Cost was not disclosed.

Judge Declares Tarnished Jewel Loses In Value

NEW YORK (AP) — "A tarnished jewel is less valuable."

That was the pronouncement of Municipal Court Justice Maurice Wahl Friday in awarding $75 to blonde Virginia McManus, 26, in a $5,000 suit she brought against a former landlord.

Wahl noted that Miss McManus, a former schoolteacher, had been convicted as a prostitute since filing the suit.

He said monetary damage "can not be the same for one who bears an unblemished reputation as distinguished from the person who has deviated from the path of rectitude."

Miss McManus brought the suit last month against Vatcho Kobouroff, owner of an apartment she occupied. She asked $3,000 for allegedly having been locked out of the apartment and $2,000 for property she claimed was missing.

Wahl said Kobouroff claimed to have noticed "an influx of masculinity, and he concluded prostitution was the tenant's source of income."

The justice held the padlocking of the apartment constituted taking the law in one's own hands and could not be condoned.

Wahl awarded $75 to Miss McManus in the $3,000 action but he rejected her lost property claim.

The blonde, who once was a substitute teacher in a Brooklyn high school, is being held in jail for sentencing Feb. 25 in the prostitution case.

N. African Missionary Guest Speaker

RUSTON (Special) — Nancy Blake, a missionary to North Africa, will be the guest speaker for the Wesley Foundation at Louisiana Tech Monday through Thursday.

She will speak on her experiences in Africa, the challenge of Christian missions and opportunities of missionary service.

Miss Blake has just returned from a three-year period of service as a special-term missionary in North Africa. She was first assigned to social-evangelistic work in Fort National, Algeria, one of the rural stations in the mountains.

Her work there consisted of directing group activities for girls and women, visiting in the villages, and teaching boys in the station Sunday School. Later, Miss Blake moved to the city of Algiers.

Miss Blake now makes her home in Lakewood, Ohio. She graduated from Western College for Women, Oxford, Ohio, with an A. B. degree.

QUEEN — Miss Nellie Reid, 16-year-old Ouachita Parish High School student, was crowned Queen of Hearts last night at the Recreation Center dance. (Staff photo by Jim St. Julien.)

5-Point U.S. Plan Offered By Stassen

PHILADELPHIA (UPI) —Harold E. Stassen offered a five point program Friday which he said would out-produce and out-grow the Communist-Socialist economy in the crucial 1960's decade.

Stassen, former disarmament advisor to President Eisenhower, included control of inflation and a new agricultural program with a minimum income to assist farm families in the program he outlined to a briefing conference on government contracts. The conference was sponsored by the Federal Bar Assn.

"I have great confidence that our free system will win the competition if we step up intelligently to meet the challenge," Stassen said.

He recommended improved techniques of government contracting, designed to speed production of required items, including methods for establishing fair and equitable relations between private enterprise and the government in conjunction with government contracts for new production.

A second recommendation was the "development of new, precise tools to control inflation, ending the high-interest tight money policy and assuring an adequate supply of capital at reasonable interest costs for growth and expansion."

The new agricultural program recommended by Stassen would be geared "to assist the farm families on a minimum income basis, similar to the minimum wage principle, and ending the wasteful financing of overburdening surpluses produced by large commercial farm enterprises."

Northeast Louisiana Deaths

INFANT HOWARD

Graveside services for the infant son of Mr. and Mrs. Edwin E. Howard of Ft. Necessity will be held in Memorial park cemetery Saturday. The infant died Friday shortly after birth.

The infant is survived by his parents; one brother, Douglas Earl; maternal grandparents, Mr. and Mrs. C. H. Alexander of West Monroe; and paternal grandparents, Mr. and Mrs. W. E. Howard, West Monroe.

• • •

JAMES W. FEAZELL

JONESBORO (Special) — Funeral services for a 74-year-old Vernon man who was found dead at his home Thursday will be held Saturday.

Services for James W. Feazell, who, according to Coroner Dr. E. Blume, died of natural causes will be held at the Vernon Baptist Church at 3 p.m.

The Rev. Jimmy Moore will officiate and interment will follow in the Oak Ridge Cemetery under the direction of Kilpatrick's Funeral Home of Ruston.

Dr. Blume said a cerebral hemmorhage was the probable cause of death. The victim was found by neighbors. He lived alone.

Survivors include four brothers, Max Feazell, St Petersburg, Fla.; J. O. Feazell, Valdosta, Ga.; Olie Feazell, Albany, Ga., and B. M. Feazell, Jonesville; two sisters, Mrs. Allie Upchurch, Cotton Valley, and Mrs. Evelyn Haughton, Dickinson, Tex.

• • •

BOB L. FRAZIER

RUSTON (Special) — Bob L. Frazier, 80, Choudrant, died in a Ruston hospital Friday morning following a long illness.

Funeral services will be held 2:30 p.m. Saturday at the Choudrant Baptist Church with the Rev. S. A. Newman officiating.

Interment will be in Cooktown cemetery under direction of Darby Funeral Home of Ruston.

Survivors include four daughters, Mrs. J. L. Hogan and Mrs. Agnes Hogan, both of Ruston; Mrs. Mack Thompson, Choudrant; Mrs. Marjorie Webb, Shreveport; five sons, R. H. Frazier and E. E. Frazier, both of Ruston; Herbert Frazier, West Monroe; A. N. Frazier, Alexandria and Clint Frazier, Choudrant, 27 grandchildren and one great grandchild.

Parents' False Values Blamed For Delinquency

NEW YORK (UPI) Many parents lead their children into juvenile delinquency by over-emphasizing material standards instead of spiritual values, a Senate subcommittee investigating youngsters in crime was told Friday.

Judge John Warren Hill, who presides in New York's Domestic Relations Court, said that a return to normalcy was the best preventive of juvenile crime.

"We are over-emphasizing material things, such as money and credit, and losing sight of spiritual values," he said.

"Homes of this kind produce selfishness and self-centeredness. Often they become broken homes."

Such "disturbed and unsettled conditions" lead to juvenile delinquency, Hill testified.

The Senate subcommittee, headed by Sen. Thomas Hennings (D Mo.), adjourned its two-day hearing here. Hennings said the committee's next hearing would be in Washington in about 10 days or two weeks.

Prison Term Is Levied In Burglary Case

A Monroe Negro who city police arrested at the scene of a burglarized DeSiard Street service station Jan. 31, was sentenced in Fourth District Court to five years in the state penitentiary yesterday for burglary.

The sentence was imposed on Leroy Myles, 1210 Powell Ave.

Police said they arrested Myles at Barfoot's service station Fourth and DeSiard Streets, about 1:30 a.m. Jan. 31.

At the time they found merchandise in the Negro's car and he was charged for taking it from the station.

In other cases Sterling Barrilleuax drew a two year prison term for theft of $20 Stanley Lyles, one year, theft $60; Huey L. Wall, one year plus $200 or 60 days, illegal possession of firearms; Grady Roberts, two-years suspended, theft of $115.05. Roberts was placed on probation with the provision he is not to appear where liquors are sold. William Wilson, $100 or 60 days, illegal carrying of weapons.

SENTENCED

Thirteen persons were sentenced on charges of driving while under the influence of intoxicants.

The court docket listed them as: Billy R. Bankston, $300 or 60 days; Sam Bess, $300 or 60 days; Peter Burrell, $400 or 90 days plus 10 days compulsory; James Luther Collier plead guilty, $300 or 60 days; Eliga Davis, $300 or 60 days; Melvin L. Fletcher, $300 or 60 days; James E. Hedgepeth, plead guilty, $300 or 60 days; Joseph Hopkins, second offense, 125 days compulsory, plus $400 or 90 days; Fred Jones, plead guilty, $300 or 60 days plus $100 or 30 days for carrying an illegal weapon; Hosie Lee Jones $300 or 60 days plus $50 or 20 days, no driver's license; Gerhard P. Kiese, $300 or 60 days; Edward W. Lavender, second offense, 125 days compulsory plus $400 or 90 days; and Blanchard H. Mobley, $300 or 60 days.

Second Futile Escape Attempt Revealed Here

Sheriff Bailey Grant revealed yesterday a second futile attempt involving condemned slayer Brodie Davis to escape the parish jail.

The first involved Davis alone last fall. The second came Feb. 6, the night after Davis was sentenced to die, but involved three other cellmates.

Grant identified them as Stanley Lyles, Percy Clark, and Earl Lambert.

The three men had pulled a commode bowl out of the wall and had dug into it with two 18-inch angle irons. They also had a hacksaw blade, Grant said.

Lyles drew a one-year prison term yesterday for theft. Grant said the other two men were serving time for felony offenses and he therefore did not plan charges of attempted escape.

The attempt by Davis last fall to escape came before his trial when he dug a hole in the floor of a maximum security cell.

Grant had revealed the attempt Tuesday after taking Davis to Angola.

Davis' solitary attempt was made wtih a piece of iron, apparently left by roof repairmen, the sheriff said.

A steel plate under the concrete floor thwarted Davis' attempt.

STAMP OF APPROVAL!

LONDON (UPI)—The Soviet Union has issued a postage stamp in honor of a basketball championship it never won.

Radio Moscow said a new one-ruble stamp was dedicated to the Soviet victory at Santiago, Chile. The announcer said the Soviet team took the championship by defeating the U.S. team on Jan. 28.

What really happened at Santiago was that, after defeating the U.S., Russia was disqualified for refusing to play against the Chinese Nationalist team.

FIRE DESTROYS HOMES

SINGAPORE (UPI) — A three-hour fire destroyed 1,000 flimsy wood and thatch homes in Singapore Friday, killing at least one person and injuring 20 others. Authorities reported several persons missing in the blaze.

Ouachita School Bomb Scare Is Branded As Hoax

An anonymous telephone bomb scare was branded as a hoax by Monroe Asst. Police Chief George Wood who with fire officials evacuated the Ouachita Parish High School shortly after 1 p.m. yesterday.

Wood said the caller, a young sounding male voice, told police headquarters a bomb had been set in the school.

The caller broke off the conversation at that point, Wood said.

Fire officials and Wood evacuated the school children to a vacant lot and made a thorough search of the building, but found no bomb.

Wood said the investigation was quiet and no one was alarmed by the call.

PENNEY'S
ALWAYS FIRST QUALITY!

Open Friday Nite Until 9:00 P.M.

featuring..

Valentine Gifts for YOUR QUEEN and KING of Hearts!

Let Penney's make YOUR Customized DRAPERIES and SLIP COVERS. Complete facilities, expert workmanship, wide selection of fabrics. Phone FA 2-2661, Extension 36.

- Knee Length! Full Length Nylons!
- Stretchables! Plain Seam, Dark Seam, or Seamless!
- Demi-Toe, Nude-Foot or Heel and Toe!
- Semi-Service Weight! Full Fashioned!
- Lush Spring Shades! All First Quality!

Penney's • Street Floor

GIFT PRICE! 98c PAIR

Gleaming New PATENT HANDBAGS for Your Valentine!

$2.98

Gleaming plastic patent handbags in newest shapes and sizes for Spring '59. Well made "copies" of expensive styles any "Queen" will like!

First Floor

Cool - Pretty BATISTE SLEEPWEAR She'll Love!

$2.98

Lighthearted prints. BABY DOLL P.J.'s, Short, full length and waltz length GOWNS that require little or no ironing. Sizes 32 to 48. See window No. 3!

First Floor

Feather Trique Nylon Tricot Slip

Penney's lacy Feather Trique slips are in lightest nylon tricot. They have shaped bodices, fitted backs, come in proportioned sizes 32 to 44 Colors and white.

PENNEY PLUS VALUE 3.98 proportioned

Tailored Towncraft* Pima Dress Whites

2-ply pima cotton broadcloth shirts are smartly styled with short point collars with permanent stays, convertible cuffs. Sanforized!† Machine washable!

2.98 sizes 14 to 17 (32 to 34)

*copyright

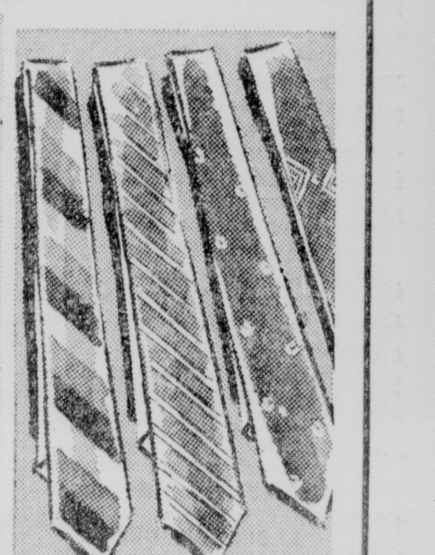

Men's New TIES

"Name" and Others your Men will wear!

50c

Good looking ties for Spring '59. Put several new ones on "his" tie rack and he'll wear them proudly. A grand Penney assortment for your selection

First Floor

Fabric Type Washer

GE FILTER-FLO® Washer
Two Wash Cycles—Temperature Selection

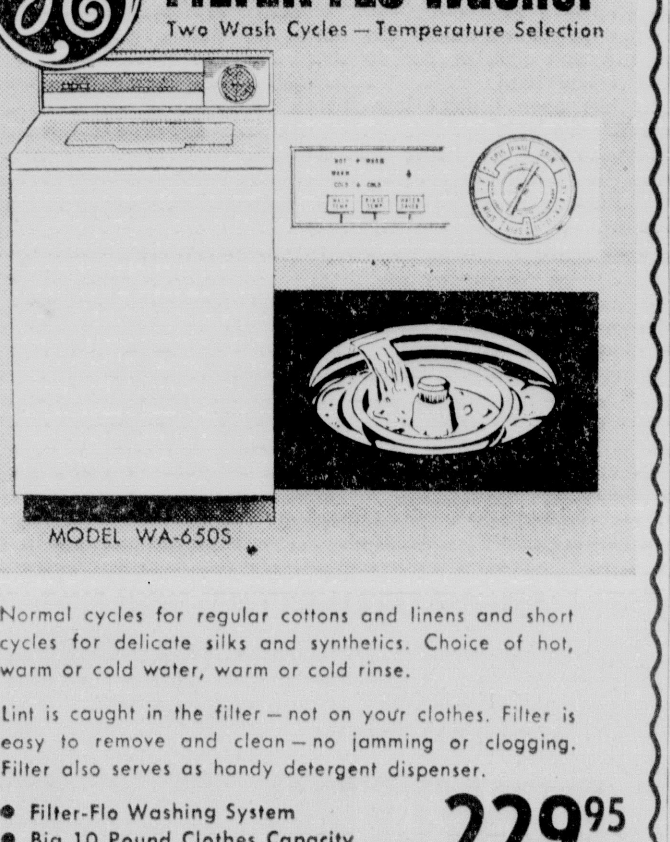

MODEL WA-650S

Normal cycles for regular cottons and linens and short cycles for delicate silks and synthetics. Choice of hot, warm or cold water, warm or cold rinse.

Lint is caught in the filter—not on your clothes. Filter is easy to remove and clean—no jamming or clogging. Filter also serves as handy detergent dispenser.

- Filter-Flo Washing System
- Big 10 Pound Clothes Capacity
- Water Saver for Small Loads
- Extra Large Top Opening for Easy Loading
- G-E Written Warranty

229.95 With Trade
Convenient terms quickly arranged.

G.E. Washer Prices Start At $169.95
G.E. Dryer Prices Start At $129.95

MATCHING HIGH SPEED DRYER AVAILABLE FOR ANY G-E FILTER-FLO WASHER

APPLIANCE CENTER
CALVERT FRANTOM—Owner GUY FRANTOM—Salesman
1020 N. 4th MONROE PLENTY FREE PARKING PH. FA 3-4427

*KAPLAN-IZED

PIPE FOR ECONOMY

Suitable for steel frames, corrals, trusses, airplane hangers, cattle gaps, and structural purposes, etc.

SAVE! SAVE! SAVE!

*Used pipe purchased on a selective basis. After purchase it's graded as to whether it's suitable for pressure or structural use. After thorough cleaning it's plain-ended, threaded or coupled then a final inspection by personnel with many years of experience.

M. Kaplan & Son, Inc.

Warehouses, Yards and Offices

Corner 9th & Adams —Monroe— Phone FA 2-5112

LEWIS LEADS WAY

Rebels Down Ouachita, 49-43, In 1-AAA Battle

Trailing by five points after a sluggish first half, West Monroe rallied behind the sharpshooting of center Larry Lewis to tumble Ouachita, 49-43, in a District 1-AAA contest here Friday night.

Lewis pumped in 27 points to take scoring honors for the night, while little Harry "Rabbit" Crowe topped the Lions with 13 points.

Lewis collected 22 points in the final last surge that saw the Rebels come from a 16-11 deficit at the half. The stellar Confederate center dropped in nine straight foul shots and was deadly on drives beneath the basket.

Ouachita grabbed a 10-5 margin after one quarter as Tommy Grafton connected on a couple of long jump shots from outside the circle. Don Tatum, Roy Scroggins and Lewis tallied for the Rebs in the second period and Grafton again sank two long fielders to pull the Lion quint ahead at intermission by five points.

With Ouachita stone-cold in the third quarter, the Johnny Rebs began to hit, and Lewis put them ahead for the first time since the opening minutes, 21-20, on a hook shot with 5:10 remaining in the third stanza.

With the contest tied at 42-all late in the last quarter, Kelton tossed in a foul toss and Lewis and Tatum added two-pointers. Lewis then wrapped it up in the final 30 seconds with another lay-up.

The win boosted L. V. Norris' Rebels to 13-12 for the season and 3-5 in league play. Coach H. H. Holliman's Lion quint dropped its 20th game against 9 victories for the year and its sixth loop game in seven tries.

Carol Shipp scored 21 points to pace the Ouachita girls to a 43-30 decision over the West Monroe sextet in the night's opener. Nancy Smith collected 33 points on 7 field goals and 19 foul shots and Ann Chapman netted 10 counters to account for all of the Rebel points.

Ouachita held a 26-9 margin at the half.

GIRLS GAME

West Monroe	FT	FT	PF	TP
Smith	7	19	0	33
A. Chapman	3	4	0	10
S. Chapman	0	0	1	0
Goyne	0	0	2	0
Epps	0	0	1	0
Guraedy	0	0	1	0
Hicks	0	0	3	0
Totals	10	23	8	43
Ouachita	**FG**	**FT**	**PF**	**TP**
Shipp	10	1	2	21
Smith	0	0	0	0
J. Holloway	1	0	0	2
P. Holloway	0	1	0	1
Price	3	0	0	6
Spence	0	0	5	0
Toney	0	0	5	0
Trichel	0	0	1	0
Carver	0	0	5	0
Totals	14	2	18	30

BOYS GAME

West Monroe	FT	FT	PF	TP
Tatum	4	2	0	10
Bacon	3	2	3	8
Lewis	9	9	4	27
Stovall	0	0	3	0
Grubbs	0	0	0	0
Scroggins	1	2	0	4
Totals	17	15	10	49
Ouachita	**FG**	**FT**	**PF**	**TP**
Grafton	5	0	5	10
Crowe, H.	5	3	4	13
Roach	1	0	2	2
Massingill	3	0	4	6
Long	0	2	0	2
Guine	3	3	5	9
Crowe, T.	0	1	1	1
Totals	17	9	21	43

SPORTS

WIN ZONE TITLE

Irish Roll Over Winnsboro, 55-51

WINNSBORO, La. (Special) — St. Matthew's Fighting Irish wrapped up first place in the southern half of District 2-A with a 55-51 verdict over Winnsboro here Friday night.

The Wildcats held a 23-22 lead at the half, and the Irish moved into a deadlock at 37-37 after three quarters. Then St. Matthews broke the tie to open the last period and were never headed. Winnsboro pulled to within one point, 52-51, but the Irish scored three more tallies to put the game on ice.

Jimmy Tonore and Buddy Embanato topped the winning effort with 15 and 13 points, respectively, while Jerry Simon garnered 21 for the losers.

Winnsboro's girls dumped the Irish sextet, 56-30 in the opener on Claudine Watson's 29 point spree. Adeline Elias topped St. Matthews with 20 and Barbara Magee added 10 markers. Mary Culp also sank 18 for the winners.

Semi-finals for the girls' district crown open at Winnsboro Friday night with Winnsboro meeting Delhi at 7 and Oak Grove clashing with St. Matthews at 8. Finals are set for 7:30 Saturday night.

The boys' district meet will be held in the St. Matthews gym sometime next week.

Boys' Game

St. Matthew's	FG	FT	PF	TP
Tonore	6	3	2	15
Varino	2	2	1	6
Elias	3	3	5	9
Marsala	0	1	1	1
Embanato	6	1	1	13
Accardo	2	7	3	11
Totals	19	17	13	55
Winnsboro	**FG**	**FT**	**PF**	**TP**
Simon	7	7	1	21
Henry	0	0	0	0
Ellerman	3	1	5	7
Tucker	1	0	0	2
Walker	5	2	3	12
Sisk	1	0	4	2
Peoples	3	1	3	7
Totals	20	11	16	51

Half—Winnsboro, 23-22

Prep Cage Results

OAK GROVE TEAMS FIRST

RAYVILLE, La. (Special) — Oak Grove girls beat Rayville, 36-25, and Oak Grove boys edged the hosts, 22-21, here last night to win the northern half district 2-A basketball titles.

Barbara Richey scored 18 points to the Oak Grove girls to their 4th district win against no defeats. Louise Ratcliff scored 13 for Rayville.

John Newton's 8 points paced Oak Grove boys and Pete Mulhern got 9 for the losers. The win was Oak Grove's 6th against no losses in the district and marked the third straight year Oak Grove has gone undefeated in bi-district action.

Oak Grove girls and Delhi, second in the north with a 2-2 mark, will play in the district playoffs at Winnsboro next Friday and Saturday. Oak Grove will play St. Matthew's, second in the south, and Delhi will meet Winnsboro, first in the southern half and the defending state champions.

Rayville boys play Tallulah Tuesday night with second place in the northern division at stake. Rayville can take second by winning but a Tallulah triumph would throw the two teams in a tie for second, necessitating a playoff. Winnsboro and St. Matthew's played last night at Winnsboro for first place in the southern half. The district boys' playoff will be played next weekend in the gym of the No. 1 south team.

GRAYSON TRIUMPHS

GRAYSON, La. (Special)—Buddy Ferrand poured in 30 points to lead Grayson to a 72-65 triumph over Columbia boys and the district 5-B basketball championship.

Buck Lawrence was high for Columbia with 24 points.

Grayson held a big lead throughout the game until the final period when a Columbia rally cut the margin.

Next Tuesday, Grayson will host Colfax, runnerup in district 6-B, while Columbia travels to Plainview, 6-B champion.

Ferrand's total pushed his season's mark to 1,306 for the year. May got 14 and Jordan 11 for Grayson.

Grayson lost 6-2 Crozier Hester via a sprained ankle in the second quarter and he'll probably miss the rest of the season.

The win brought Grayson's mark to 35-7 for the season.

BLOCK DIVIDES

JONESVILLE, La. (Special)—Block of Jonesville and Ferriday divided a basketball doubleheader here last night. The visitors won the girls' game, 31-18, and Block won the boys' game, 54-28.

Jinx Coleman scored 16 points for Ferriday girls while Myrtle Ann Fairbanks got 7 for Block.

Billy Brooks scored 15, Clarence Richard 12, and Billy Edwards 11 for Block boys while Jimmy Trant got 16 to lead Ferriday.

CROWVILLE WINS TITLE

CROWVILLE, La. (Special) — Crowville girls beat Newellton, 51-41, here last night to take the district 5-B girls championship.

Annette Ford scored 24 points to lead Crowville while Joe Ann Cassidy contributed 18. Linda Harper paced Newellton with 26 points.

Crowville will play the district 6-B runnerup at Crowville Tuesday night at 7.

FARMERVILLE WINS

FARMERVILLE, La. (Special) —Peggy Wade poured in 31 points to lead Farmerville girls to a 69-43 triumph over Coushatta here last night into the finals of the district 1-A championship playoffs.

Betty White contributed 20 points to the Farmerville attack while Annette Thomley scored 21 for Coushatta and Ann Willis got 15.

Farmerville will play the winner of the Many-Winnfield game for the district championship next Friday night at an undetermined site.

Farmerville beat Downsville, 17-15, in a 7th grade boys' game. Hollis Downs and Butch Hammons scored 6 each for the winners.

BOSSIER WINS TITLE

BOSSIER CITY, La. (Special)—Bossier City's Bearkats clinched the District 1-AAA title, downing Bastrop, 78-58, here last night for their eighth loop win without a setback.

With Bastrop ahead after a half, 31-30, the Bearkats caught fire in the last half, chalking up 48 points to clinch the crown. Bobby Kile pitched in 20 points and Dennis Kile 15 to pace the Bossier City quint, while Larry Brakefield has 19 for Bastrop.

Cecil Upshaw added 13 to the Bossier cause, and Jerry Hollis, with 14, and Ned Head, with 11, contributed to the losing effort.

Charles Daly, Ike's Coach Expires At 78

MONTEREY, Calif. (AP)—Col. Charles D. Daly, a three-time All-America quarterback who later coached President Dwight D. Eisenhower as a football player at West Point, died Thursday of a heart attack. He was 78.

Col. Daly, named to the Football Hall of Fame in 1951, was All-America quarterback at Harvard in 1898 and 1899 and at West Point in 1901.

One of his most memorable performances was in the 1901 game against Navy when he returned a Middie kickoff 98 yards for a touchdown, then won the game with a 35-yard drop kick. He came close to being a five-time All America, being rated second in 1900 and third in 1902.

After graduation from West Point, he was in the Army to be assistant football coach at Harvard from 1906 to 1913. He coached Army grid teams from 1913 to 1917, served in World War I, then coached Army again from 1920 to 1922.

In 1921, he founded the American College Football Coaches Assn.

He was stationed at Monterey's Presidio in 1924, was professor of military science and tactics at Harvard in 1925, then went to Hawaii with the 2nd field artillery from 1926 to 1930. He was at the War College in Washington, D. C. until he retired in 1933.

He is survived by his widow and five children.

Organization Of New Loop Is Postponed

BASTROP, La. (Special) — Poor attendance here last night for a scheduled formation meeting of the proposed northeast Louisiana - south Arkansas amateur baseball league boosters to postpone formation of the circuit until March.

League organizer Leonard Pratt said another league meeting would be scheduled after basketball season.

Monroe, Bastrop and Crossett were represented at last night's meeting and Pratt said these three cities seem assured of teams in the new league with Delhi, Oak Grove, Lake Providence as other prime prospects.

Pratt said a meeting of Crossett boys interested in playing in the circuit has been slated for Sunday afternoon at the home of Frank Rawls in Crossett. Monroe boys interested in playing should attend a meeting Wednesday afternoon at Northeast State.

Jet Colonel To Compete In LeComte

NEW ORLEANS (AP)—Jet Colonel surprised his Fair Grounds racing rivals by deciding to do battle again with Tenacious and Pete's Folly Saturday in the $10,000-added LeComte Handicap.

Jet Colonel, a proven speedster with four Fair Grounds victories at a shorter distance, drew high impost of 121 pounds for the mile and one-sixteenth LeComte. Reverie Knoll Farm pulled one out of the hat by entering his 5-year-old star who is a dubious performer at anything over a mile.

Tenacious, a consistent son of Challedon from the Joe W. Brown Stable and Pete's Folly, the ace of the W. Hal Bishop outfit, will give Jet Colonel all he can handle in the LeComte, particularly with their pull in the weights.

Tenacious was a two-length winner in last week's Louisiana Handicap at the same distance and gets in with 119 pounds Saturday. Pete's Folly, winner of three distance races earlier, was a fast-closing third to Tenacious in the Louisiana and will carry 118 in the LeComte.

A field of six is expected for the LeComte, named for the thoroughbred LeComte who raced against the fabled Lexington at the long-vanished Metairie course here more than a century ago. With a half-dozen starters, the race would gross $12,250 with the winner collecting about $8,700.

Other probable starters include the T. A. Grissom entry of the front-running Shoerullah (111) and Shan Pac (108), and Circle M Farm's On The Job (109), runner-up to Tenacious in last week's Louisiana.

The LeComte, along with the $15,000-added Letellier Memorial run next Saturday, is one of the final preps for the $50,000-added New Orleans Handicap on Feb. 28.

Maj. Bob Spear, basketball coach at the Air Force Academy, is a 1941 graduate of DePauw University. He's a native of Mansfield, Ohio.

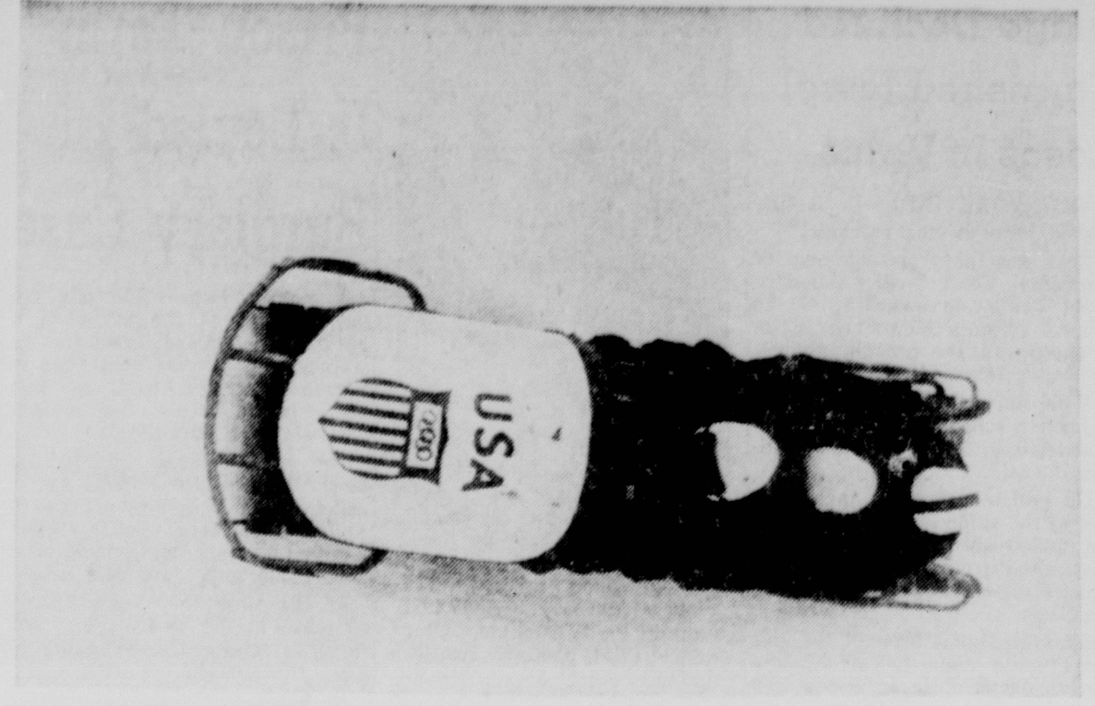

FOR WORLD BOBSLED TITLE — The American team, headed by Art Tyler, foreground, of Weston, Mass., is shown in action during the four-man bobsled competition at St. Moritz, Switzerland, when it finished in third place. It was one of the two teams who qualified to represent the U.S. in the world four-man bobsled championships this weekend. Behind Tyler from front to rear are Gary Sheffield of Lake Placid, N.Y., Parker Voorhis of Belmore, N. Y., and Marine Lt. Tom Butler of Saranac Lake, N. Y. (AP Wirephoto)

KITCHENS GETS 32

Southeastern Takes 77-74 Decision Over Northeast

HAMMOND, La. (Special) — Paul Pietri and big Don Klosterman led Southeastern to its first Gulf States Conference win of the season here last night, a 77-74 decision over Northeast.

Pietri scored 20 points and Klosterman 18 to pace the Lion triumph but the game's scoring honors went to Northeast's Mickey Kitchens, who scored 32 points and kept the visitors in the contest with his jump shots.

Playing without starter Sid Bradley, out with a lacerated eye suffered in a slugging incident Saturday night, and having the services of starting forward Ronald Doyle for only the early moments, Northeast was behind by as much as 16 points in the second half but rallied to come with one-point of SLC in the closing minutes. Wayne Newsom sank two foul shots to widen Southeastern's margin to three points.

Southeastern had a 44-37 lead at halftime.

Doyle wrenched his back in a practice session Thursday and started but played only about a minute.

John Freeman trailed Kitchens in Northeast's scoring with 20 points and Billy May got 12. Bob McPherson got 15 for Southeastern.

The win pushed Southeastern's GSC record to 1-6 for the year and gave the Lions a 6-13 mark for the season. Northeast is now 2-5 in conference play and even at 11-11 overall.

Northeast will play Southwestern at Monroe Saturday night in its next game. The tilt was originally scheduled for Friday night.

Northeast	FG	FT	PF	TP
Freeman	9	2	3	20
F. Bradley	1	2	2	4
May	2	8	4	12
Kitchens	10	12	5	32
Johnson	0	0	3	0
Stegall	0	0	0	0
Harkins	1	0	1	2
Edmiston	0	0	0	0
Rouse	1	0	2	2
Doyle	0	0	0	0
Cottrell	1	0	1	2
Totals	22	24	21	74
Southeastern	**FG**	**FT**	**PF**	**TP**
Klosterman	7	4	1	18
Shanks	4	2	5	10
P. Pietri	9	2	1	20
Newsom	1	6	2	8
B. Pietri	1	1	3	3
Tuminero	0	1	0	1
Cress	0	2	3	2
McPherson	5	5	5	15
Totals	27	23	17	77

Half — Southeastern, 44-36

DEL DENIES IT

Webb To Pull Out As Yank Owner?

NEW YORK (AP) — A New York newspaper said Friday Del Webb is ready to pull out as part owner of the New York Yankees and join forces with Walter O'Malley of the Los Angeles Dodgers. Webb and other principals immediately denied it.

Frank Graham, writing in the New York Journal-American, reported Webb was interested in making the move to consolidate his financial empire in the Far West.

He added that the report "comes from one who knows both Webb and O'Malley and is not a gossip monger."

In Los Angeles, Webb said: "Nothing could be further from the truth. I am staying with the Yankees in New York."

Dan Topping, co-owner of the Yankees, said, "I never heard of such a thing." His general manager, George Weiss, commented: "I'm getting tired of all these rumors and I would believe others would be also. They've been denied so often."

Graham said, according to the report, Webb would have several objectives in joining the Dodgers. These would include:

1. Desire to shift his baseball holdings closer to his other business interests in Arizona, California and Nevada.

2. Some day buy an American League franchise and share rental of the Dodgers' projected Ravine Stadium.

3. If O'Malley isn't interested in selling part of the Dodgers then buy out O'Malley completely.

"Relations between Webb and O'Malley have grown closer in the past two or three years," Graham wrote. "The belief is that O'Malley didn't dream up a potential gold mine in Los Angeles, but that Webb pointed it out to him."

Basketball Scores

Friday's College Basketball Results
By The Associated Press

Southeastern La. 77, Northeast, La. State 74
Southwestern La. Inst. 70, Louisiana Tech 62
American U. 85, Baltimore U. 58
Princeton 86, Columbia 71
Del. State 96, St. Augustine's, N. C. 63
Cornell 63, Penn 58
Duquesne 58, Temple 51
Westminster, Pa. 63, St. Vincent, Pa. 61
Tennessee A&I 94, Kentucky State 50
Pikeville 108, Concord, W. Va. 60
J.C.Smith 90, Fayetteville, N.C. Tchrs. 74
Howard, D. C. 95, Newark Rutgers 75
The Citadel 64, George Washington 44
Wilmington 53, Bluffton 48
Edinboro, Pa. 102 California, Pa. 93
Boston Univ. 86, New Hampshire 65
Capital 77, Marietta 60
Eastern Mich. 81, Central Mich. 69
Calvin 73, Olivet 57
Shelton 95, Providence-Barrington 63
Hiram 60, Thiel, Pa. 53
Valdosta St. 59, Piedmont 57
Howard 95, Rutgers 75
Rollins 76, Mercer 73
Clarion, Pa. 123, Alliance, Pa. 88
DePaul 65, Western Michigan 65
Corpus Christi 56, Austin 54
Emory & Henry 84, Tusculum, Tenn. 80, overtime
Utah 83, Montana 71
Alfred 82, St. Lawrence 75, overtime
Coast Guard 78, Trinity, Conn. 63
Lemoyne, N.Y., 72, King's, Pa. 70
New Britain 95, Gorham, Maine 65
Glassboro, N.Y., 67, Paterson State 60
Oneonta 79, Plattsburgh 67
Union, N.Y 61, Pratt 60
Cornell, Iowa 84, Knox 76
Midland 88, Dana 62
New York Community 69, Long Island Aggies 62
New York AC 89, Fairleigh Dickinson 73
Pace 83, Albany Pharmacy 69
Susquehanna 69, Hartwick 68
Muhlenberg 85, Georgetown, D.C. 81
Springfield 115, Middle bury 87
Erie County, N.Y., Tech 77, Hudson Valley 47
Ashtabula Center, Ohio 65, Jamestown, N.Y. Community 52
Cortland 78, Buffalo State 72, overtime
DePaul 65, Western Michigan 63

Friday's NBA Results

Detroit 96, New York 90

INQUIRER GAMES

Bragg Shatters Pole Vault Mark

By ED CORRIGAN

PHILADELPHIA (AP) — Big Don Bragg smashed the world indoor record in the pole vault Friday night soaring 15 feet, 9½ inches in the Philadelphia Inquirer Games.

The vault actually was 15 feet, 9⅝ inches, but it had to be adjusted to the nearest quarter-inch.

Bragg, a towering Army private, has been flirting with Corny Warmerdam's 16-year-old record all through the current season. He made it on his first try Friday night and cleared the bar with about a hair to spare.

This was the second highest vault of all time. Bob Gutowski, who got over 15-4 Friday night, went up 15-9¾ in 1957 but the International Amateur Athletic Federation refused to recognize it because his pole fell under the bar instead of away from the bar.

But the U. S. AAU did recognize it, so it stands as an American record. Gutowski also holds the world outdoor mark of 15-8¼.

Bragg stands 6-3 and weighs 198 pounds. He's unusually heavy for a pole vaulter. In fact, he has knocked 32 pounds off his frame in the past six months.

He also accomplished his feat with an old pole. He has a new lightweight pole on order, but it hasn't come yet.

"Wait till I get my pole," he enthused after his jump. "That ought to help me."

But he refused to be pinned down on the possibility of becoming the first vaulter in history to go up 16 feet.

"You never know on these record tries," he shrugged.

The capacity crowd of 10,650 in Convention Hall let out one great cheer when Bragg went over. His fiancee, Terry Fiore, rushed out of the stands and threw her arms around Bragg.

"I thought I might have made it once before" said Don, a graduate of Villanova. "But a religious medal I wear touched the crossbar and I'm afraid it might have unbalanced it. This time, I tucked the medal in so it couldn't come loose."

The crossbar was measured by Dan Ferris, chief of the AAU. He reported that all was in order.

Bragg made 15-4 with ease as did Gutowski. He was hot, and the officials decided to raise the pole over five inches. Usually, they raise the bar an inch or two at a time.

Bragg is a native of Penns Grove, N.J., just across the river from Philadelphia. Even in high school, he was making 13-9, and when he was a college freshman, he cleared 14-6.

He became a 15-footer when he hit 15-1½ in winning the NCAA outdoor championship in 1955. Since then, he was cleared 15 feet 45 times. Only Bob Richards, no longer an amateur, has more 15 footers to his credit.

Recreation Basketball

L.T.I. edged Cypress, 37-35, in the Church "A" League's best game with Swanson scoring 16 points. K. Wagner got 12 for the losers. Trinity topped Temple, 41-30, behind the scoring of McGuffey and Santord who netted 13 each. Thomas netted 12 for Temple.

St. Matthew's beat the Rebels, 10-4, in the Peewee League. Eberts scored 4 for the Irish and Spatafora led the Rebels with 3. L.T.I. Bergeron of the winners and the losers' J. Fairbanks scored 7 each as L.T.I. downed College Place, 15-9.

Perkins shot in 28 points to lead L.T.I. over College Place, 37-30, in a Midget League clash. Mann scored 11 for the losers.

College Place edged Trinity, 32-31, Brownville beat Swartz, 52-44, and New Light forfeited to Victory in the Church "B" League. Rawls, Mann and Cox scored 8 each for College Place and Dalby got 8 for Trinity. Works sacked 22 for Brownville and Scott got 17 for Swartz.

CERV KEEPS IN SHAPE

WESTON, Neb. — (UPI) —Outfielder Bob Cerv of the Kansas City Athletics keeps his arms and shoulders in shape by swinging a 50-ounce bat during the winter at his home here. Cerv uses a 36-ounce model during the regular baseball season.

2ND PLACE DEADLOCKED

Neville Bows To J-H Quint, 81-55

JONESBORO, La. (Special) — Jonesboro-Hodge moved into second place tie with Neville in the Southern half of the District 2-AAA cage race, with an 81-55 victory over the Tigers here last night.

Both clubs are tied with three wins and three losses, and will meet next week to decide the runner-up spot.

George Abbott hooped 25 points and John Bailey 22 to supply the Jonesboro scoring punch. Jay Goldsmith and Billy Cobb put in 13 points each to top Neville.

The J-H cagers took a 10-4 lead in the first minutes of play and were never headed in the rout. Jonesboro moved ahead 40-29 at the half and 55-41 after three quarters.

Ronnie McNabb, Neville's sparkplug guard, fouled out in the third quarter and high-scoring Max Pennington left after five personals in the fourth.

Neville	FG	FT	PF	TP
McNabb	0	2	5	2
Cobb	3	7	4	13
Pennington	1	2	5	4
Horton	0	1	0	1
Walker	1	0	3	2
Cage	6	0	2	12
Goldsmith	6	1	4	13
Nolan	3	2	3	8
Totals	20	15	26	55
Jonesboro	**FG**	**FT**	**PF**	**TP**
Bailey	6	10	4	22
Grisham	2	0	1	4
McLean	4	2	4	10
Walker	2	3	3	7
Baragona	5	3	5	13
Abbott	7	11	1	25
Totals	26	29	19	81

Half — J-H, 40-29

Pistons Drop New York In 96-90 Scrap

DETROIT (AP) — The Detroit Pistons got balanced scoring from four players Friday night and defeated the New York Knickerbockers 96-90 for the first time this season on the Detroit Olympia court in a National Basketball Assn. game.

Willie Naulls with 26 points and Kenny Sears with 20 were high point men for New York. But the Pistons won the low scoring contest with Phil Jordon hitting 19, Gene Shue 15, Walkt Dukes 14 and Dick Farley 11.

The victory was the third straight for the Pistons who had traded scoring star George Yardley to the Syracuse Nationals for forward Ed Conlin earlier, and it was only the Pistons' second triumph of the season over the Knicks. Detroit had beaten New York at Madison Square Garden on Dec. 6 but had been defeated in five other meetings.

The victory was Detroit's 24th against 33 losses and left the Pistons a half game out of second place in the NBA's Western Division behind the Minneapolis Lakers who were idle.

The Knicks retained second place in the East with a 31-25 mark.

The Pistons got an assist from some poor New York shooting in the first half. The Knicks hit only 11 field goals up to the intermission and Detroit led at half-time 46-38.

New York narrowed Detroit's lead to 74-70 at the third quarter, after taking a brief one-point lead 63-62 with 7:40 gone. That was New York's only lead of the game.

The Pistons' widest margin was 14 points, 59-45 midway through the third quarter.

Ryff Scores Upset Win Over Andrade

NEW YORK (UPI) — Frankie Ryff, blond New York lightweight, beat veteran Cisco Andrade Friday night with long-range left jabs and left hooks for an upset 10-round decision in their TV fight at Madison Square Garden.

Ryff was bleeding from cuts on both brows, on the right cheek and from the nose and mouth at the finish; but Friday-the-13th had been lucky for him because none of the wounds were serious enough to have the bout stopped.

Swarthy Andrade of Compton, Calif., was favored at 13-10 because Ryff had difficulties making an agreed-upon weight. Frankie scaled 137½ pounds to Andrade's 135. Ryff had agreed to register no more than 137.

However, the lanky New Yorker showed no signs of weakness Friday night as he circled his shorter opponent and kept stabbing him with left jabs and rocking him with left hooks. And while throwing those punches, Ryff danced a continuous circle about Andrade, who had difficulty reaching him with his shorter arms.

Louise Suggs Shoots 70 To Hold To First

ST. PETERSBURG, Fla. (AP) —Louise Suggs of Sea Island, Ga., turned in a two-under par 70 Friday to cling to first place at the halfway mark in the $6,000 St. Petersburg Open Golf Tournament.

The little brunette had a 69 on opening day. Her total of 139 left her two strokes in front of Jackie Pung of Daly City, Calif., who turned in a sterling 67 to go with her first round card of 74.

Mickey Wright, tall blonde who now plays out of Bonita, Calif., matched par and remained in third place at 143. She had a 71 in the opening round.

Another stroke back came Marlene Hagge of Pittsburgh, who put a 71 with her first round 73. Joyce Ziske of Waterford, Wis., shot a 71 to take over 4th place at 145.

Murle MacKenzie of St. Petersburg and Ruthie Jessen of Seattle, were tied for sixth with 146s. Miss Jessen shot a 73 and Miss MacKenzie a 75.

Miss Suggs continued the hot putting that carried her to the first round lead.

"I just hope I don't lose that touch," she said.

The tourney is being played over the 6,110-yard Sunset Golf and Country Club. It winds up Sunday.

LOANS ALL KINDS
Need Any Money? Borrow It From Us! Let Us Reduce Your Car Payments
BORROW WITH CONFIDENCE
We Are Reliable For Over 35 Years
Capital and Surplus Over $3,000,000.00
REAL ESTATE LOANS ALSO
NO RED TAPE—NO DELAYS
Ask for Mr. Harbuck, Mgr. Loan Dept., Mr. Prewitt, Loan Officer or Mr. Dennis, Gen. Mgr.
Motors Securities
500 WALNUT ST. MONROE, LA.

Tech Handed 70-62 Defeat By SLI Quint

LAFAYETTE, La. (AP)—Southwestern Louisiana handed Louisiana Tech its first Gulf States Conference defeat Friday night with a 70-62 victory.

Bill McHorris made 20 points for SLI as the team held Tech star Jackie Moreland to 19 points. Tech's Jerry Tullos also made 19.

SLI led all the way, hitting 44 per cent of its field goal attempts.

Tech pressed hard in the closing minutes, cutting the margin to two points twice, at 48-46 and 54-52. A 33 per cent shooting average from the field hurt Tech's rally efforts.

Julian Klymkiw is more than just an assistant trainer for the Detroit Red Wings of the National Hockey League. He is their alternate goal tender.

LET'S GO BOWL

the AUTOMATIC Way!
—at the—
MODERN, NEW
BOWLERO
Bowling Lanes
1402 Louisville Ave.
CALL FA 3-9431
For Lane Reservations
. . . It's Wonderful Exercise For Every Member Of The Family . . . and Great Fun For All, Too!

WALL, FURGOL TRAIL

Campbell, Boros Lead By One Stroke In Tuscon Open

By MURRAY SINCLAIR

TUCSON, Ariz. (AP) — Newcomer Joe Campbell and ex-PGA champ Julius Boros put together the lowest 36-hole scores of their careers to lead the $15,000 Tucson Open with 11-under-par 129s at the halfway mark Friday.

Their identical 65-64s for the par 35-35—70, 6-434-yard El Rio layout gave them a one stroke lead over Art Wall Jr. and Marty Furgol.

Jerry Barber of Los Angeles and Lloyd Mangrum of Apple Valley, Calif., were two strokes back with 9-under-par 131s.

Gene Littler of Singing Hills, Calif., was close to the top with 65-67—132. Jay Hebert, Sanford, Fla., Walter Burkemo Franklin Hills, Mich., and Joe Zakarian, Modesto, Calif., were grouped at 133.

One-over par in 36 holes meant elimination. Sixty-six pros with par 140 or better qualified for the final two days play.

Early starters Friday went out in a fog that blocked out the first flag and made greens wet and slow. From then on, playing conditions were ideal.

The 23-year-old Campbell, from Knoxville, Tenn., built the sub-par golf on long drives. Sharp chips put him into position for nine possible birdies. He made six of them.

Playing the pro circuit for the first time, Campbell isn't worried about the pressure of the next two rounds. "It won't be a factor as far as I'm concerned," he said. Campbell played on the last Walker Cup team and was the NCAA golf champ for Purdue in 1955.

Boros, from Mid Pines, N. C., discounted the importance of wood shots. "You can't drive them into the holes. You have to putt them in," he said. "I putted real well." He has had 11 birdies without bogey.

Wall, the pre-tourney favorite from Pocono Manor, Pa., said he had to scramble for his 32-32—64. "I didn't hit the ball well," he said. "I made some good par putts when I needed them and some nice birdie putts that left me in good shape."

Furgol, Lemont, Ill., held a three-stroke lead over Boros and Campbell with an 8-under-par 62 in the first round. One over par after 11 holes Friday, he steadied and scored two birdies for a 2-under-par 35-33—68.

"I played like a woman," he said. "Nothing worked."

The leaders:

Joe Campbell	65-64—129
Julius Boros	65-64—129
Art Wall Jr.	66-64—130
Marty Furgol	62-68—130
Jerry Barber	67-64—131
Lloyd Mangrum	66-65—131
Gene Littler	65-67—132
Joe Zakarian	67-66—133
Walter Burkemo	67-66—133
Jay Hebert	69-64—133
Henry Williams Jr.	65-69—134
Don Fairfield	67-67—134
Joe Jiminez	66-68—134
Bill Johnston	67-68—135
Dick Mayer	67-68—135
Doug Sanders	68-67—135
Lionel Hebert	68-67—135
Jim Ferree	68-67—135
Tom Nieporte	68-68—136
Don Whitt	69-67—136
Jerry Magee	72-64—136
Al Balding	69-67—136
Jim Turnesa	69-67—136
Bill Ogden	68-69—137
Manuel de la Torre	66-71—137
Mike Homa	69-68—137
Sam Penecale	70-67—137
John Dalrymple	69-68—137
Ernie Fortner	71-66—137
Tony Lema	70-67—137

LEADS IN ACCURACY

Grambling Sets Hot Scoring Pace

NEW YORK (UPI)—Paul Wilcox of Davis and Elkins (W. Va.) and Grambling (La.) College are setting hot paces in small-college basketball.

Wilcox remained the individual scoring leader with a 17-game average of 33.1 points per game according to NCAA figures covering games played through Feb. 7.

Carl Brune of Lowell Tech (Mass.) scored 75 points in two games last week and moved from third to second with a 31.0-point average.

Pete Reese of Cedarville (Ohio) slipped from second to third with a 28.2-point average.

Wilcox lost the rebound leadership to Willie Long of Allen (S.C.). Long moved into first place with an average of 23.2 rebounds per game while Wilcox slipped to second with a 22.9 average.

These statistics do not include Wilcox's performance against Glenville (W. Va.) State Wednesday night, when he scored 70 points and grabbed 36 rebounds. This lifted Wilcox's average to 35.1.

Grambling, already the nation's dominant team in the won - lost category with a 21-0 record and in scoring (96.6 points per game), also has moved into first place in field goal accuracy. The unbeaten Tigers sank 66 per cent of their floor shots in their last three games to take the lead with a .515 percentage.

West Virginia Tech is second in scoring (94.1) while Yeshiva (N.Y.) is runnerup in field goal accuracy (.506).

Joe D'Auria of Tusculum (Ala.) leads in free throw accuracy (.939) with Charles Harper of Wiley (Tex.) runnerup at .38. Edmund Delt of McPherson (Kan.) leads in individual field goal accuracy (.638) with Jim Duplaintier of Grambling second (.616).

Stephen F. Austin (Tex.) remains first in team defense, allowing 16 opponents to average 50.9 points. Humboldt State (Calif.) is runnerup (52.4). Allen leads in team free throw percentage (.774).

Cooper Leads Puerto Rico Open With 141

SAN JUAN, Puerto Rico (AP)—Pete Cooper of Lakeland, Fla., playing steady golf from tee to green, shot a one-under-par 71 Friday to take a one-stroke lead at the halfway point of the $7,500 Puerto Rican Open with a 141.

Cooper, who had played the first round in 70 to finish in a three-way tie for the lead, had two birdies on the first nine Friday after taking a bogey five on the first hole.

The 71 gave Cooper the lead over Ernie Vossler of Midland, Tex., Joe Conrad of San Antonio, Tex., and Bob Watson of Ardsley-on-the-Hudson, N.Y.

Conrad, who went into the round tied for first, shot the first nine in 3-under-par 33 but he had three bogies coming home for a 39 and a 72.

Puerto Rico's Jose Rodriguez, who also had tied for the first-round lead, went one over and dropped two strokes off the pace with a 143.

The leaders:

Pete Cooper	70-71—141
Ernie Vossler	71-71—142
Joe Conrad	70-72—142
Bob Watson	71-71—142
Juan Rodriguez	70-73—143
Tom Strafaci	74-71—145
Herman Barron	75-72—147
Ed Oliver	76-72—148
Bill Erfurth	73-75—148
Bob Toski	73-75—148
R. Ferguson	75-74—149
Don January	74-75—149
Johnny Pott	72-77—149
Joe Moore	75-76—151
Jim Kinder	77-74—151
Bill McCabe	75-76—151
Ed Furgol	74-78—152
Cy Wood	78-74—152
H. Castillo	73-80—153
M. Bernardez	79-75—154
George Bernardin	76-78—154
Bob Ellsworth	74-80—154
B. Hamrich	76-78—154
Mike Galetta	77-79—156
x-Frank Kaminski	77-79—156
Gene Borek	80-77—157

x-Amateur.

1958 Champions Fall In Lee Jr. High Tournament

Both defending champions fell in yesterday's action in the Lee Junior High Tournament here. West Monroe girls, first last year, were edged by Bastrop, 21-19, while Holly Ridge boys, champions in their division last year, were swamped by Jefferson, 47-15.

Hardy scored 8 points to lead Bastrop over West Monroe while Smith got 7 for the losers. Canal's 16 points led Jefferson and Futch tallied 13 for Holly Ridge.

Other results in the girls' division were Jefferson 45, Sterlington 35; Lee 30, Logtown 13; Ouachita 56, Winnfield 40. Carson of Jefferson scored 32 points, Williams, Sterlington, 19; Rowan, Lee, 13; Landrum, Logtown, 11; Glen and Vailes, Ouachita, 18 each; and Love, Winnfield, 22.

In other boys' games, Ruston beat Ouachita, 43-38; Bastrop routed Woodlawn, 28-9; Sterlington topped Winnfield, 32-19 and Lee bested Bastrop, 42-26.

High scorers in the boys' games were Gray of Ruston with 15; Lum, Ouachita, 13; Kendall, Bastrop, 9; Rogers, Woodlawn, 5; Corbin, Sterlington, 10; Wise, Winnfield, 11; Adler, Lee, 15; Kendall, Bastrop, 9.

In the boys' division, Jefferson will play Ruston at 1:30 today and Sterlington meets Lee at 2:30 in semi-final games. In the girls' division, Jefferson meets Ouachita at 10 a.m. and Bastrop plays Lee at 11. The girls' finals will be at 7 and the boys' at 8.

Harris-Mederos Bout Cancelled

DALLAS, Tex. (AP) — A 10-round fight between Roy Harris, the Texas heavyweight champion, and Julio Mederos of Cuba, scheduled for Monday night here, was called off Friday because of the illness of Harris.

Harris is suffering from a virus. Promoter Ralph Smith said the next available date was March 9 but he doubted Mederos would be available at that time.

Pistons Deal Yardley For Nats' Conlin

DETROIT (AP) — The Detroit Pistons of the National Basketball Assn. traded off their top scorer Friday for another big man they hope has a future.

Balding George Yardley, who looks more the part of his off-season career as a civil engineer than a basketball star, was sent to the Syracuse Nationals for 6-foot-6 Ed Conlin, a former Fordham flash.

Yardley has been ill, injured and unhappy in Detroit. Last season he set an NBA scoring record of 2,001 points. This year he has averaged just over 20 points a game but has been idle much of the time.

Currently he is nursing a broken finger on his left hand. The finger delayed the trade more than a week. It wasn't until doctors said Friday that a lightweight cast could be applied soon that the deal was announced.

Yardley took off immediately for Syracuse, although he said he doubted he would be ready to play until sometime next week when a new cast is applied. Conlin was due in Detroit Friday night where the Pistons met the New York Knickerbockers.

Conlin, in his fourth season as a pro, has a three-year scoring average of 12.2 points per game. This season he has been averaging 12.1.

But Red Rocha, the Piston coach, expressed pleasure with the deal.

"Ed's got most of his career ahead of him," Rocha declared. "While Yardley is in the last laps of his playing days."

Yardley had demanded to be traded with the threat he would quit basketball entirely if he were not. The Pistons said they didn't want him to stick around if he were that unhappy.

His salary, in the neighborhood of $20,000, also may have been a factor.

Calhoun Girls Defeat Marion

CALHOUN, La. (Special) —Calhoun girls whipped Marion, 50-41, at Farmerville Thursday night to win the district 3-B championship.

Joyce Saxon led coach Helen Scheiette's Calhoun girls with 31 points and hte Clahoun guards turned in outstanding floor work to pace the victory. Sue Graves was Marion's leading scorer with 25 points.

Calhoun will play the district 4-B champion in its next playoff.

Jena Releases 10-Game 1959 Grid Schedule

JENA, La. (Special) — Ruston's always powerful Bearcats of District 2-AA and Leesville's Wampus Cats, newcomers to District 3-AA, are new additions to the 1959 football schedule of the Jena Giants, as announced this week by Head Coach Billy Jarrell.

The two additions to the schedule replace Tallulah, two - time Class A state champions, and Springhill, District 1-AA representatives in the 1958 Class AA playoffs.

The 10 - game schedule for 1959 lists five home games and five on the road, Coach Jarrell pointed out. It includes 3-AA district games with Natchitoches, Pineville, Leesville and Menard; Jonesboro and Ruston from District 2-AA, North Caddo of 1-AA, LaSalle of Olla and Winnfield of 1-A and Ferriday, perennial 2-A power.

The schedule:

Sept. 11 — Jonesboro (2-AA) home.

Sept. 18 — LaSalle of Olla (1A, home.

Sept. 25 — Ferriday (2-A), there.

Oct. 2 — Open date.

Oct. 23 — Leesville (3-AA), home (homecoming).

Oct. 16 — Pineville (3-AA), there

Oct. 23 — Leesville (3-AA), there.

Oct. 30 — Ruston (2-AA), home.

Nov. 6 — Menard of Alexandria (3-AA), there.

Nov. 13—Winnfield (1-A), there.

Nov. 20 — North Caddo (1-AA) home.

When to Fish or Hunt
SOLUNAR TABLES
by John Alden Knight

The schedule of Solunar Periods as printed below, has been taken from John Alden Knight's Solunar Tables. Plan your days so that you will be fishing in good territory or hunting in good cover during these times if you wish to find the best sport that each day has to offer.

TODAY

Minor	Major	Minor	Major
10:25	4:10	10:45	4:35

TOMORROW

Minor	Major	Minor	Major
1110	4:55	11:30	5:20

HAVE GRAND POTENTIAL

NEW YORK (AP) — When Casey Stengel of the Yankees offered the information that "there are a couple of players who could be making between $75,000 and $100,000 a year with the Yankees," he was referring to Mickey Mantle and Bill (Moose) Skowron.

"Both have the potential," said Casey. "Mantle gets his homers and walks but he also gets his strikeouts. Skowron is my first baseman.

"He'll hit .450 to .600, then he'll hit .200. He sometimes turns his head when he swings. He should lead the league.. But I'm not mad at him. He hits .300. He beats his brains out for you.

DARK WINS OPENING MATCH — Alvin Dark, tournament medalist, won his opening match yesterday in the National Baseball Players' Golf Tournament in Miami. Dark, of Lake Charles, La., won the meet in 1951, 1955 and 1957. (AP Wirephoto)

CAGE ACTION TONIGHT

House Of David Meets Jewelers

R & A Jewelers, fresh from a first place victory in last week's local Merchants' Basketball Tournament, take on the nationally famous House of David quintet in the Neville High School gym at eight o'clock tonight.

The bearded House of David squad, a touring outfit, has participated in over 4700 games in the past few years including showings in two foreign countries.

Leading the bearded ones will be Bobby Roth, billed as basketball's "clown of all clowns" and Bob Winterburn, who stands 6-6. Roth, a 5-7 mighty mite, is the oldest member of the club.

R & A has scored 15 straight wins after dropping the season opener to the Castor All-stars, 64-63, in the final second of play.

The host Jewelers will be paced by Jerry Lovett, the team's leading scorer, and L. V. Norris, named "Mr. Basketball" in last week's tourney. Lovett, a deadeye marksman and former all-conference at La. Tech, has compiled a near-perfect mark from the foul line, missing only twice on 50 attempts.

Norris, another all-conference selection at Tech, was also named the most valuable player in the Coushatta tournament.

Completing the starting lineup for Coach Fuzzy Huff's Jewelers will be center Chester Coaker, forward Frank Mancil and guard George Davis.

Admission prices announced by Huff are 50 cents and $1.

New College Conference Organizing

SAN ANTONIO, Tex. (AP)—A new intercollegiate athletic conference encompassing Trinity University and Abilene Christian College of Texas, Mississippi Southern, Arkansas State and Memphis State is in the process of organization.

Representatives of Trinity, Abilene Christian, Arkansas State and Mississippi Southern already have conferred and a committee named to draw up concrete proposals that would serve for further discussion.

Making up the committee are athletic director Reed Green of Mississippi Southern; W. A. McElreath of Trinity and A. B. Morris of Abilene Christian.

If the conference is worked out football and basketball competition would not be affected before 1960 because of existing schedule commitments.

NO ROOKIE GOALIES

MONTREAL — (UPI) —Of the 18 rookies who made their debut in the National Hockey League this season, six are defensemen and 12 forwards. There are no rookie goaltenders this season.

Favorites Fall In U.S. Amateur Mixed Tourney

JUPITER, Fla. (AP)—A Canadian-American team — Roma Neundorf of Toronto and Howard Everitt of Northfield, N.J.—moved into the finals of the U. S. Amateur Mixed Foursomes Golf Tournament Friday with a surprise victory over the favorites.

They scored a 2 up victory over Bob Cochran of St. Louis and Barbara McIntire of Lake Park, Fla., the medalists and top choices to win the tournament.

In the other semifinal match, Jack Penrose of Miami Beach and Marlene Streit of Toronto eliminated Willie Trunesa of Elmsford, N.Y., and Pat O'Sullivan of Orange, Conn., 3 and 2.

The winners will play 36 holes Saturday for the championship.

3-AA CHAMPS

Jena Girls To Enter State AA Playoffs

JENA, La. (Special) — Jena high school's girls basketball team, currently riding a 21-game winning streak, will enter the state Class AA championship playoffs as champion of District 3-AA by virtue of last Friday night's 49-26 victory over Leesville.

The Jena girls have won 24 out of 26 games played this season, with the only two losses coming in the second and third games of the season, both by two points and both in over-time, tournament games.

The Jena girls, state champions in Class AA in 1956, already have bettered their record of that season when they won 19 games and lost 2, scoring 1101 points while holding their opposition to 708 points.

In their 26 games to date in the 1958-59 season, the Jena lassies have poured 1183 points through the hoops for a 43-points-per-game average, while holding their opposition to 776 points, an average of 31 per game.

Jena swept two district games from Leesville, only other girls team in 3-AA, for the district title and also downed the Leesville lassies for the AA-A championship of the Central Louisiana Rally association's annual invitational basketball tournament.

District 3-AA this season drew a bye in the first round of the state playoffs. Jena, champions of 3-AA, will meet the winner of a playoff game between the champion of 1-AA and the runner-up of 2-AA on Tuesday, March 3. Leesville, 3-AA runner-up, will meet the winner of a playoff game between the champion of 2-AA and the runner-up of 1-AA on March 3.

Jena's scoring leaders are Patty Simmons, with 546 points to date, for a 21.0 average per game, and Elaine Hargrove 325 points to date for a 12.6 average.

Backing up Miss Simmons and Miss Hargrove is Patsy Breland Huffman who has tallied 223 points.

Much of the Jena success this year also is credited to a fine trio of guards — Jane Owens, Bonnie Jeter and Pat Willis — who have combined their talents to hold the opposition to an average of only 31 points per game.

All six of the "first team" have been honored in various tournaments with selection to "All Tournament" teams.

The Jena girls placed third in the Georgetown tourney and since have won five consecutive tournament titles — LaSalle of Olla, Colfax, Pollock, and Jena and the Central Louisiana at Louisiana college in Pineville.

All - Tournament teams were named at all except the Central Louisiana meet and Miss Simmons placed on all five — Georgetown, LaSalle, Colfax, Pollock and Jena.

Miss Huffman was selected at Georgetown, LaSalle, Colfax and Pollock, Miss Jeter at Georgetown, Colfax, Pollock and Jena. Miss Hargrove at Jena and Miss Willis at LaSalle, Pollock and Jena.

Dark, Pearson Win Openers In Tournament

MIAMI, Fla. (AP) — Medalist Alvin Dark and defending champion Albie Pearson won their opening matches Friday and advanced to the second round of the Baseball Players Golf Tournament at Miami Springs.

Dark, who shot a 73 Thursday to lead qualifiers, defeated Lee Tate, St. Louis Cardinals rookie infielder, 3 and 1, while Pearson, the diminutive Washington Senators outfielder, eliminated Robin Roberts, Philadelphia Phillies pitcher, 4 and 2.

Also advancing in the championship flight were Mayo Smith, new Cincinnati manager, Al Lopez, Chicago White Sox pilot; Jim Hearn, Phillies pitcher; Eddie Kasko, Cincinnati infielder; Billy Herman, Milwaukee coach, and Al Vincent, Baltimore coach.

The major upset of the first round was achieved by Vincent, who took the measure of John Gray, Philadelphia Phillies farmhand with the Miami Marlins, 1 up. Gray, a pre-tournament favorite, registered a fine 76 in Thursday's qualifying round, only three over the score posted by Dark.

Hearn scored a minor upset in ousting Darrell Johnson, New York Yankee catcher, 4 and 3. Johnson shot a 79 in the qualifying round to Hearn's 83.

Smith scored a 1 up victory over Virgil Trucks, Yankee pitcher. Lopez eliminated Don Bessent, Los Angeles pitcher, 3 and 2. Herman defeated Del Rice, Milwaukee catcher, 2 up. Kasko eliminated Yogi Berra of the Yankees, 2 and 1.

Three Teams Place Pair On All-District

DODSON, La. (Special) —Three schools placed two men each on the all - district 6-C boys' team announced recently.

Weston, Georgetown, and Calvin each placed two men on the 10-player all - star team. Chatham, Eros, Dodson and Atlanta placed one player each.

Weston players on the team are Carey Staples and Harrel Watkins; Georgetown's representatives are Armond Buckalew and Cecil Bennett and Calvin's all-stars are Donald Bates and Jerry Evans.

The remainder of the team is composed of Lenward Cooper of Chatham; Curtis Bunn of Eros; Glendon Smiley of Dodson and Jimmy Barnes of Atlanta.

Dodson dominated the all - district girls' team with three players. Calvin, Atlanta and Chatham placed two each, and Kelly, Georgetown and Eros one each.

Dodson's all - stars are Carol Simpkins, Mary Ann Jones and Elaine Taylor. Atlanta placed Annie Bandy and Carolyn Southerland, Calvin Jo Carpenter and Shirley Key, and Chatham Lynette Hood and Thelmia Wheelis. Aline Mays of Kelly, Shelia Roberts of Georgetown and Martha Holton of Eros complete the team.

Two springs ago New York sports writers regarded Skowron as another Lou Gehrig when Stengetl had him hitting fourth.

FRICK RELIEVED

Court Kills Suit Against Baseball

NEW YORK (AP)—A District Federal Court Friday threw out a $250,000 damage suit brought by a minor league club owner who contended major league telecasting of games forced him out of business.

The suit was brought by Frank D. Lawrence, president of the Portsmouth (Va.) Baseball Corp., against Baseball Commissioner Ford Frick and the 16 major league clubs. Lawrence's team disbanded four years ago.

Judge Edward J. Dimock, who rendered the decision, said he found nothing in the rules of major league baseball to protect minor league clubs from the competition of broadcasting and television.

The verdict was received "with great relief" by Frick.

"If we had lost this suit we would have been in an impossible position," the commissioner said. "We would have been in the position of being sued two ways—because we did restrict television and because we didn't."

Baseball formerly had a rule restricting television of major league games into some other team's territory. This rule was dropped under the pressure of the Justice Department which hinted this might be interpreted as restraint of trade.

The verdict was another victory for the national sport, which has been under constant fire of Congress and the government's antitrust division.

The Supreme Court three times has ruled that baseball is a sport which does not fall under the jurisdiction of antitrust laws. These rulings have followed tests of baseball's controversial reserve clause, which ties a player to one club for life or until he is traded or sold.

The Supreme Court suggested that Congress might pass a law placing baseball and other sports into a business category subject to antitrust legislation. These moves have failed but there is a pending bill by Sen. Kefauver (D-Tenn) asking that all sports be so designated.

Lawrence, president of the American National Bank of Portsmouth, contended his club in the Piedmont League earned $50,000 a year until the majors beamed television into his territory.

The Portsmouth business man said the major leagues, by agreement if no longer by law, do not telecast into another's territory on days of home games there. This was in reference to the nationally televised "game of the week" program. He contended a similar restriction was implied in rules and agreements between major and minor league clubs.

Frick and the 16 major league clubs argued they never entered into a contract with the minor leagues not to broadcast or televise in their areas.

Judge Dimock said there had been no actions on the part of the clubs or officials to show that the parties ever had established such an interpretation as Lawrence posed.

"The long and short of it," the judge said, "is that restriction of radio and television broadcasting is not contemplated by the rules."

Judge Dimock heard the four-day trial without a jury.

Hawsey Tourney Slated At Ogden March 12, 13, 14

WINNSBORO, La. (Special) — The annual Charles Hawsey Independent and Undergraduate Basketball Tournament at Ogden High School will be held on March 12, 13, and 14.

Invitations are being mailed to boys and girls teams in both independent and undergraduate divisions. However, any team wishing to enter and who does not receive an invitation, should write Barney E. Cottingham, Principal, Ogden High School, Route 2, Winnsboro, La.

Trophies will be awarded first and second place winners in the undergraduate division, and the independent teams will have their choice of trophies or miniature basketballs for first place, and trophies or medals for second place.

Bonita Boys In Battle For 4-B Crown Tonight

BONITA, La. (Special) — The Bonita High School boys' basketball team meets the winner of last night's Forest-Epps contest tonight at Pioneer for the district 4-B basketball championship.

Bonita beat out Holly Ridge, 60-54, at Pioneer Thursday night with four players hitting double figures of Harrington 15, May 14, Goodwin 13, and Armstrong 12. Lester of Holly Ridge was the game's leading scorer with 23.

Whole Season Friday 13th For Chicago Loyola

CHICAGO (AP) — The whole basketball season has been Friday the 13th for Loyola University Coach George Ireland, who Friday lost his fourth regular player.

Paul Sheedy will miss Saturday night's Loyola - North Carolina game in Chicago Stadium because of throat ailment. A week ago, starter Frank Hogan was benched by the same illness and still is sidelined.

Earlier, regulars Al Norville and Jim Gorman were lost for the year because of an eye injury and a knee operation respectively.

The only surviving regular is a sophomore, Clarence Red.

NOTICE!!!
B. J. Breard
Has moved from
125 S. Grand
To
309 Ouachita
Bank Bldg.

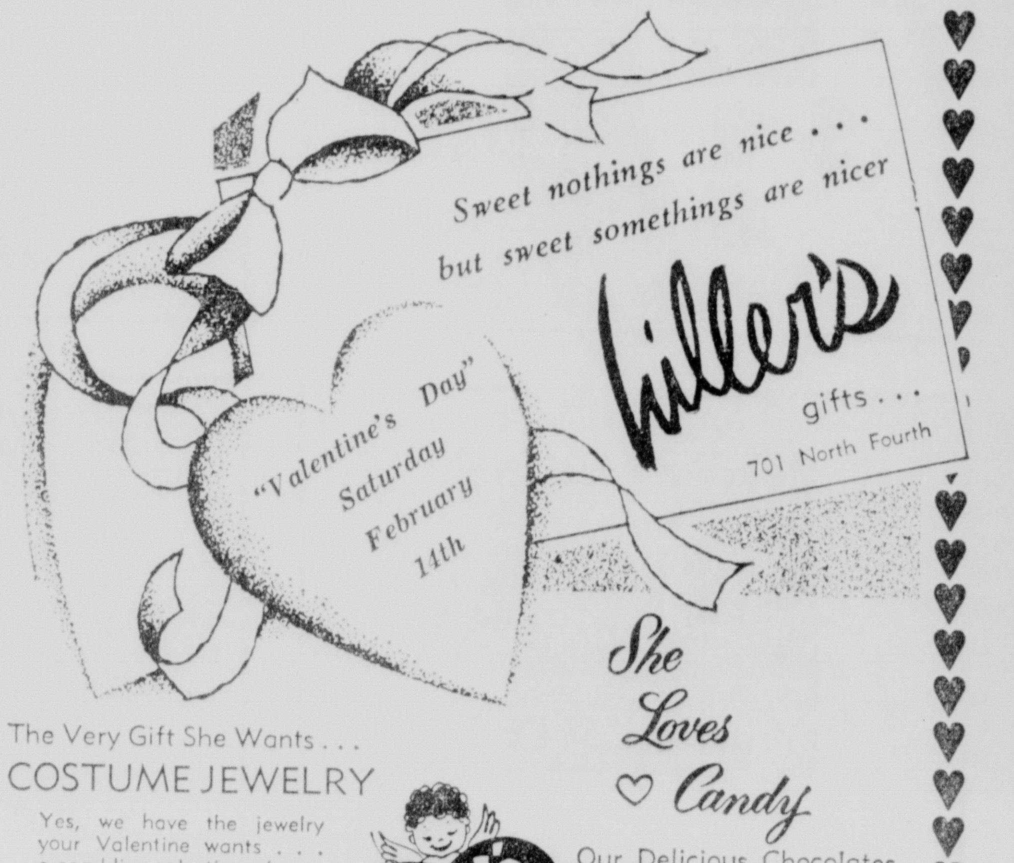

The Very Gift She Wants . . .
COSTUME JEWELRY
Yes, we have the jewelry your Valentine wants . . . a sparkling selection of bracelets, necklaces and earrings well-calculated to really dazzle her.
from 2.00

She Loves Candy
Cupid's Choice
Our Delicious Chocolates
by- DAVID KOPPER
are sure to please her
The Finest! Taste-tempting chocolates! You'll find none finer anywhere. Select from cocoa almonds, nuts, milk and dark chocolates, creams, fruits, etc.
from 2.00 lb.

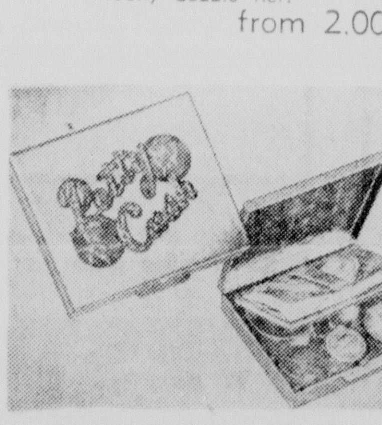

"PETTY CASH" BOX
With bill clip and space for coins, a fun gift for someone young or someone gay. Gold-color metal with brushed finish and "Petty Cash" written in rhinestones.
1.98

NINE YOUTHS INVOLVED

Caddo Burglary Ring Smashed

SHREVEPORT, La. (UPI) — A youthful burglary ring that netted its members some $5,000 in loot has been broken up by Shreveport police.

Police said the ring, composed of nine Shreveport youngsters, seven of them teen-agers, broke into 17 establishments, including schools and churches.

The breakup of the ring was concluded Thursday when the arrest of a youth identified as Gene Leone, about 19 who was apprehanded at his father's home in Zwolle, La. The other eight had been taken into custody earlier in the week by sheriff J. Howell Flournoy's deputies.

Police said all but one of the youths have confessed the break-ins, and added they have definite evidence that the ninth was a member of the gang.

The biggest robbery took place at the Linwood Junior High school where nearly $3,000 worth of band instruments was stolen along with several other articles.

U.S. Action Requested On Oil Imports

WASHINGTON (AP)—Domestic oil and coal industries have urged the government to clamp mandatory controls on petroleum imports as a national security measure.

The Independent Petroleum Assn. of America, representing domestic oil companies, asked the Office of Civil and Defense Mobilization to impose an import ceiling of 1¼ million barrels a day on foreign crude oil, gasoline and other petroleum products.

This compares with an inflow of 1,721,000 barrels daily in the last half of 1958 under the present voluntary restraints, the association said in its formal statement to the mobilization agency.

OCDM is investigating to determine whether compulsory curbs should replace the voluntary system when it expires on Feb. 28.

The National Coal Assn., representing most of the country's bituminous coal producers, filed a separate statement with OCDM calling for mandatory restraints on the imports or residual fuel oil, which competes with coal as an industrial fuel.

The oil association urged OCDM to recommend that President Eisenhower limit etroleum imports to the same proportion of domestic output as prevailed in 1954. That was 16.6 per cent, the association said.

Since the 1954 ratio was established four years ago, the statement went on, the proportion of imports to domestic crude output has risen steadily despite the voluntary controls. By 1958 it represented 25 per cent of domestic oil output, the statement said, adding:

"Imports during the month of January, 1959 have soared to new peak levels above normal seasonal increases, averaging in the neighborhood of two million barrels daily, amounting to almost 30 per cent of domestic crude oil production."

The effect has been to curtail the ability of domestic producers to continue the exploration and drilling needed to meet the country's rising demand for petroleum, the statement said.

CHOLERA ON RISE

BANGKOK (UPI)—All 13 hospitals in Bangkok and the Dhonburi area are admitting cholera patients, health officials said Thursday.

LIFETIME IN BUSINESS

Madam Worth Small Fortune

CHICAGO (UPI) — A former madam believed to be operating a call girl ring Friday was found to be worth at least $153,000, with $66,000 of the amount in cash hidden in her home, following her arrest in a vice investigation.

Police arrested Mrs. Grace Van Scoyk, 68, Thursday night and in searching her home came upon the money stuffed in baskets, boxes and bags in a closet.

"My friends were good to me over the years," the grandmotherly woman told authorities when asked to account for the money.

"But remember that represents a lifetime in business," they quoted her. "I worked for that."

Police also found a notebook in her home containing the names of men and notations after their names such as $10 and $20.

Deputy Chief of Detectives Howard Pierson said she was held on open charges pending completion of the investigation.

Detectives Richard Cain and Gerald Shallow of the vice bureau said the stocky, gray-haired woman offered to split the money with them because she feared going to jail.

"I'll go to jail now," they quoted her as saying, "when the income tax boys find out about this."

The detectives took the money to police headquarters where Mrs. Van Scoyk and officers worked until the early hours of the morning counting the bills. When arrested, the woman said she didn't know how much money she had hidden away, but estimated it at about $50,000.

In addition to the cash, authorities said they found a receipt for $29,000 in a safety deposit box and a bank book listing $58,000 in deposits.

Authorities said Mrs. Van Scoyk had a prostitution record under the alias of Mrs. Grace Vance. She was believed to be operating a call girl racket here, police said.

DIXIE
BEDDING & FURNITURE CO.
CORNER WASHINGTON • NINTH STS.

Living Room Suites | Bedroom Suites | One-of-a-Kind Pieces
Dining Room Suites | All Floor Samples | Rugs, Mattresses

½ PRICE SALE

Lawson Pullman SOFA (Foam Rubber Cushions) Regular 359.00 $169.00

FAMOUS MAKE SOFA Regular $429.50 $179.00

FAMOUS MAKE SOFA Regular $389.00 $169.00

Duncan Phyfe SOFA Regular $229.00 $119.00

Modern Blonde Bedroom Group Regular 149.50 $79.50

Reg. 395.00 5-Pc. Contemporary Walnut Bedroom $197.50

Odd BEDS Values To 49.50 $14.95

Odd CHINA Cabinets and BUFFETS Values To $195.00 $79.50

Odd CHESTS Values To 129.50 $59.50

Select Group (Floor Samples) CHAIRS 60% off

Curved Sectional SOFA (Plastic Covered) Regular $295.00 $179.50

2 Piece Sectional SOFA (Plastic Covered) $69.50

Mahogany Finished DOUBLE DRESSER MIRROR and BED $89.00

Reg. 119.00 Famous Make Innerspring MATTRESS AND BOX SPRING Twin or Full $59.95

REMEMBER: You Can Always Save More On Fine Furniture At DIXIE'S!
• LOWEST Prices • HIGHEST Quality
• Charge • Budget • Layaway
You Will Always Find Plenty of FREE, Convenient Parking Space On Our Huge Storeside Lot!

DIXIE DIXIE DIXIE DIXIE DIXIE DIXIE DIXIE DIXIE DIXIE

WOMAN'S WORLD

Neville High Annual Dance Tonight At 8

The Neville High School Student Council will present its annual Valentine Dance tonight on the stage of the Neville auditorium.

"The Rocking Rebels," will be on hand to provide music from eight until eleven thirty. The highlight of the evening will be the crowning of the Valentine Queen who was elected by the student body on Friday Morning. As has been the custom, various clubs and organizations of the school have each placed in nomination one candidate for this honor. This year's nominees and their sponsors are the following: Misses Rena Conoway, FHA; Landrea Ducote, Science Club; Sherry Harrist, Neville Band; Linda Hines, FBLA; Suzonne Kellogg, Safety Council; Saundra Knowles, Tigerettes; Ann Trousdale, Latin Club; and Jenny Williams, Key Club.

George Riser, Jr., president of the Student Council, stated that, for the first time, this dance will be given to the student body free of charge in appreciation for their outstanding cooperation throughout the school year. He urged that all students attend and make 1959's Valentine Dance one of the best school sponsored events of the year.

PICTURED ARE EIGHT BEAUTIES OF NEVILLE HIGH SCHOOL who will form the court for the Valentine Dance to be held tonight on the stage of Neville Auditorium. The queen will be chosen from one of these, her identity a secret until this evening. The affair is an annual event given by the Neville High School Student Council. Seated from the left, Miss Landrea Ducote, Miss Jenny Williams, Miss Saundra Knowles, Miss Rena Conoway, Miss Ann Trousdale. Standing, left, Miss Suzonne Kellogg, Miss Linda Hines and Miss Sherry Harrist.

YOUR BABY AND MINE

How Important It Is To 'Mother Baby'

By MYRTLE MEYER ELDRED

Perhaps the feeling that all that needs to be done for a baby is to feed him well, keep him clean and make him comfortable in his little crib, is a hold-over from the days when children were treated exactly that way.

But there is a changed attitude toward infant care. It has become apparent how important "mothering" is and this means holding the baby, fondling him, talking to him so that he becomes aware how precious he is to you; making him feel secure in his small world and providing stimulation for his developing senses.

When the baby is old enough to notice sounds (at first he seems impervious to them) he needs to hear soft, loving voices speaking to him. He enjoys hearing soft, melodious music playing near him.

NEEDS SOMEONE

When he is old enough to look at you and really see you, he needs someone at whom to look and who will respond to him lovingly. He also needs sights upon which to feast his eyes.

One mother said her baby would not play alone and remain contented. She remarked, further, that the windows in her home were so high you could not see out of them. She asked if this would have any influence on his discontent.

It might have some, since babies, as soon as they can be propped up, enjoy looking out of windows and are fascinated by activites outside. They also love to look in mirrors.

They are attracted to colorful objects and a bright pillow or two, or some bright scarves in their line of vision or even just a length of brilliant wall paper hung up where they look at it is satisfying to them.

CAN HOLD RATTLE

From four months and on a child can hold a light-weight rattle in his hand, or a piece of crackly paper crumpled together. He'll love looking at colorful toys hung beside his bed, or stretched from one rung of his crib to another, within reach of his hand which can set them swinging.

It is too much to expect a child just to lie quietly in his crib without nournishment for eye or ear, or any evidence of our affection to warm him. If adults get bored, so do babies—and often with very good reason. There is nothing very stimulating about the bars of a crib.

Date Book

SATURDAY

Pilot Club Style Show Saturday noon, February 14 on Hotel Virginia Roof.

Moment Musical Coterie Saturday morning at 9:45 at 111 Delano Drive. Hostesses, Donna Jean King, Katherine Martin and Paula Meek.

Atheneum Club, Mrs. J. F. Blackiston hostess at Home Economic Center, West Monroe High School at 3:00 p.m. February 14.

Christ Ambassadors Class of the College Town Assembly of God Church will sponsor a spaghetti supper beginning at 5 p.m. at 308 South McGuire.

YOUR PROBLEMS

Make No Apologies For Little Schooling

By ANN LANDERS

Dear Ann: I'm 21 and a college graduate. I plan to become engaged to a grand fellow. His father was killed in a logging accident and he had to quit school in the 10th grade to support his mother and the younger children.

My parents keep telling me I'll regret marrying beneath myself intellectually. They say it will be a "disgrace" when the engagement announcement appears in the paper and mentions that I am a college graduate and my fiance went to the 10th grade.

I love this boy deeply and admire him for doing so well without a formal education. He has an excellent position and a bright future. What can I say to my parents when they harp on this? —GRACE

Dear Grace: If your parents' major concern is the announcement on the society page, tell them not to worry.

I've yet to see an announcement reading "Jane Doe is a graduate of Radcliffe. Her fiance quit high school in the 10th grade." If the groom did not graduate from high school the reference to his education is omitted.

Make no apologies for your fiance's abbreviated schooling. The woods are full of educated folks with degrees as long as your arm who never learned how to get along in the world. And many a self-taught guy has gone right to the top.

Dear Ann: My husband and I are both 28. We married young (19) and have three lovely children. Six months ago he started to work late every night and going out of town weekends. Half of his paycheck seemed to evaporate in thin air.

When I finally demanded a showdown he admitted he was having an affair with a former girlfriend who lost her husband last year (in the divorce court).

I told him to move out of the house, but to feel free to visit the children whenever he wanted to. He took me at my word and moved into a hotel.

For the past month he's been over every night and is sweet as honey. I'm sure he wants to come back but he's ashamed to ask. He must be fed up on his girl friend because he's with us every evening instead of with her. I think I've been very smart up to now and I don't want to make any mistakes. Of course I want him back. I love him dearly. What shall I do? — KISMET

Dear Kismet: Let things rock along. Be pleasant and friendly—BUT NOT TOO friendly. He's undoubtedly had his fill of the side-dish or he wouldn't be parked on your sofa every night. Let him ASK to come home, but make it easy for him. Before you say yes, get his word that his Tom-cat days are over.

Dear Ann Landers: What advice do you have for a girl who is 17 years old and knows for sure a boy who is gorgeous is taking her out for only one thing?

Don't tell me to stop seeing this boy because it's impossible. I think about him day and night. He is Ricky Nelson and Montgomery Clift rolled into one. I'm holding my breath until I get your advice on how to hang on to him. — JILL

Dear Jill: Don't hold your breath waiting for me to tell you how to keep THIS kind of relationship afloat. You'll turn blue.

I have no advice for a girl who says "Don't tell me to stop seeing him because it's impossible."

I can only tell you how these things USUALLY turn out. The gorgeous boy gets bored with Miss Easy Mark and casts about for more challenging (hence more interesting) friends. The foolish girl who has nothing more to give is left wondering what she did wrong. OR — she finds herself in serious trouble and then she KNOWS.

Dr. N. R. Spencer Guest Speaker When BPW Meet

The Business and Professional Women's Club held their monthly business meeting at Hotel Frances, Tuesday, February 10.

At the opening Mrs. Marguerite Meek, president, presented Dr. N. R. Spencer who spoke on the "Importance of Early Diagnosis of Cancer."

Mrs. Meek then asked for reports from the various committees.

Mrs. Bessie Skinner, finance chairman, asked for continued cooperation of the Community Clubs Awards.

Members attending were Mrs. Helen Blanchard, Mrs. Elizabeth Burdeaux, Mrs. Lucille Barrett, Miss Alberta D'Amico, Mrs. Sara Kennon, Mrs. Agnes Krogmire, Mrs. Nethal McDermott, Mrs. Rubie McElroy, Mrs. Marguerite Meek, Mrs. Gladys Miles, Miss Mamie Ober, Miss Mary O'Kelly, Mrs. Carice King, Mrs. Evelyn Panky, Mrs. Eunice Scroggs, Mrs. Flora Seamon, Mrs. Bessie Skinner Mrs. Laura Slator, Miss Alma Terry, Gladys Wadley, Mrs. Zylpha Wainwright, Mrs. Pauline Welch, Dr. N. R. Spencer, Miss Alice Baur, Mrs. Inez Taylor, Miss Mable Hood, Mrs. Ava White, Mrs. Faye Heard, Mrs. Lucille Mathis, Mrs. Inas Gwin, Miss Lula Swinson, and Miss Elizabeth Stenberg.

Tete à Tete

MRS. WAYNE HUCKABY, with her houseguest, Mrs. Wesley Crump, of Dallas Texas, were visitors in New Orleans for Mardi Gras. While there they were the guests of Mr. and Mrs. Henry Machen. Returning, they were accompanied by Mrs. Henry Hart, who has been visiting members of the Machen family there this past month.

□ □ □

FRIENDS of Louis Guerriero will be interested in his appearance, this next Wednesday night, in The Armstrong Circle Theatre "House of Cards" at 9 p.m. Using the stage name of Louis Girard, Mr. Guerriero has just finished a successful engagement of four months in the off Broadway show, "The Time of the Cuckoo" at the Sheraton Square Theater. Kathleen McGuire who will be seen Wednesday night was a member of the "Time of the Cuckoo" cast. Before going to New York, Mr. Guerriero played at the Barn Theatre in Augusta, Michigan in summer stock. He is the son of Mr. and Mrs. A. M. Guerriero, of this city.

□ □ □

MR. AND MRS. ELLIS A. Fitler, Jr. announce the arrival of their son, Ellis Fitler, III, on February 8 in Bakersfield California. His grandparents are Mrs. Geneva Goodgine, of Bakersfield, Mr. Travis Swain, of Oceanside, Calif. and Mrs. Ellis A. Fitler, of West Monroe.

ENCHANTED BY VIOLETS?

Ever yearn for violets in the springtime? It so, you're in good company.

The Fragrance Foundation says that when Napoleon made his drive over the Alps into Italy, he became enchanted with the aroma from the fields of Parma violets. He sent gallons of the violet extract to Empress Josephine.

EDMONDS BEAUTY NOOK
COMPLETE BEAUTY SERVICE WITH THE BEST IN BEAUTY SUPPLIES.
EARLY AND LATE APPOINTMENTS
SATISFACTION GUARANTEED
Mrs. Jessie Edmonds
Phone FA 5-1161
507 Crosley Street
West Monroe

Candy Making Began In Ancient Egypt

Candy - squeezer of the world, take heart. You don't have to bite into or pinch a chocolate - dipped confection to identify its filling.

This Valentine's Day advice comes from the Retail Candy Store Institute, which says you can usually recognize a chocolate-coated candy by its shape and the initial on top. Although many manufacturers use their own identification systems, certain symbols are universal to the industry.

But you may need a graphologist's skill to recognize some of the fancy lettering, whether it's "V" for vanilla, "R" for raspberry, or "C" for chocolate.

Shapes are easier. A square usually denotes a caramel; an oblong, a nougat; and a round piece, a cream.

Modern boxed candies have been around scarcely 200 years. But candy - making began in ancient Egypt. Records don't show when Valentine's Day got into the act. The earliest known Valentine boxes contained the names of saints and martyrs, placed there by Christian priests trying to woo their people away from pagan gods.

The priests had changed the name of the pagan feast day, Lupercalia, to St. Valentne's, and each church member was supposed to pattern his life after the name of the saint or martyr in the box he received.

Gradually, the custom changed, first putting the name of one's sweetheart into the box, and later, a gift.

Valentine's Day Motif Used By Homemakers

The monthly meeting of the Thrifty Homemakers' Club met in the home of Mrs. W. J. Thomas, February 11. The president opened the meeting with the thought for the day followed by the club collect and pledge of allegiance. In keeping with Valentine's Day the members sang, "Let Me Call You Sweetheart."

The meeting was given to the vice - president who read an entertaining poem concerning Valentine's Day. Leader reports were given by Mrs. Nolan Cupit and Mrs. W. J. Thomas. Mrs. L. E. Douthit, president, gave an informative demonstration on "The Care and Beauty Treatment of Floors." Mrs. O. C. Hammons led the group in playing an amusing Valentine's game giving each one's fortune.

Delicious refreshments were served to the following: Mrs. A. L. Wilbanks, Mrs. K. D. Lee, Mrs. Jesse Webb, Mrs. W. J. Thomas, Mrs. D. M. Mahoney, Mrs. Nolan Cupit, Mrs. L. E. Douthit, Mrs. O. C. Hammons, Mrs. F. D. Howard.

Silver Tea And Fashion Show In Crossett

The Crossett Council of Parents-Teachers will observe Founders Day February 17th with a Silver Tea followed by a fashion show.

Mrs. N. J. Garrett, Council president, will preside over the joint meeting of the four Crossett associations. Mrs. William Arnold, Council Program Chairman, will present "Alice in Founders' Land" a history of the PTA. A fashion show of styles during the founding day in the 1880's until the present time will be introduced by Mrs. Robb Jackson.

The meeting will be in the Crossett High School, beginning at 3:15.

VOGUE SHOP 141 DeSiard St.
R-R-RIP R-R-Roaring Values
LAYAWAY SALE: Select Your New Easter Wardrobe Now And We Will Lay It Away.

NEW SPRING SUITS
VALUES TO 39.95
SALE PRICED
$18.00

NEW SPRING Toppers
VALUES TO 19.95
SALE PRICED
$12.95

NEW SPRING DUSTERS
In brocades, Waffle Cloth, Faille or Linen. A must for Spring and Fall wear.
$10.95

FROM REG. STOCK DRESSES
VALUES TO 24.95
$5.00

DRESSES
These are Fruit-of-the-Loom, with a 2 inch hem that will look and wear perfectly for Spring and Fall.
$3.97 Each Or 2 FOR $7

ALL CHILDREN'S DRESSES
2 FOR $3
AND
2 FOR $5

Special Purchase BULKY KNIT SWEATERS
White, black, red, gold, pink, blue — All sizes 32 to 40. While they last........ REGULAR $8.95 VALUE $5.98

Kelso's
MOTHER AND DAUGHTER
LOOK ALIKES! FOR SPRING

As always in the past, these PRISSY MISSY Big 'n Lil Sister frocks cause a sensation wherever they go. Fashioned of Navy pettipoint pique with red bias trim on large white sailor collar. Red bows. White dickeys and front panel inserts. You'll love these. Colors: Navy/White/Red. Sizes: Lil Sister 3-6x; Big Sister 7-12.

3 to 6x $9.98
7 to 12 $10.98
MOTHER 7 to 15 $17.98

Kelso's
DOWNTOWN STORE 107 DeSIARD
SUBURBAN SHOP 1131 FORSYTHE

Don't Forget! Valentine's Day—Saturday February 14th

Field's MONROE LA

3-Piece NYLON TRICOT Travel Set 10.98 by Win-jamas

the complete sleep wardrobe . . .
Smartly tailored PJ's; dress length Robe and Scuffs in their own travel bag. Adds only 14 oz. to your luggage. Washes in seconds, dries in minutes! NO ironing! Choose yours in pink, green and beige, sizes 32-40.

FIELD'S Special "Valentine" Gift-Wrap Is FREE!

Mail & Phone Orders Filled FA 2-4404

Use One Of Our Three Convenient Charge Plans

. Apricot
. Blue
. Yellow

2-Piece COORDINATE
terrificly value-priced at only— 7.98

A Carefree Finish For FRESHNESS & BEAUTY

Young as Spring, the shirtwaist 2-piece that stays neat and fresh all day . . . soil and perspiration resistant. Stripes in blended tones of pastel colors. Customized finish for carefree wear, freshness and beauty. Sizes 10-16.

MRS. EDGAR HULL is seated left with Mrs. Corbin Turpin in her home on Point Drive, where the dessert and coffee party given in her honor was held on Thursday afternoon. Standing is Mrs. Burchall Liles, president-elect of the Woman's Auxiliary and Mrs. E. L. Carroll, of Columbia, the president at this time.

Informal Parties Fill Day For Mrs. Edgar Hull Of New Orleans

Mrs. Edgar Hull was complimented Thursday at three delightful affairs planned in her honor by the wives of the Ouachita Medical Society and the officers of the Woman's Auxiliary to the Society.

Mrs. Hull, with Dr. Hull, were the guest lecturers at the dinner meeting of the Medical Society that evening held at the Bayou Desiard Country Club. Their subject was Formosa, where they have lived this past year. Dr. Hull is professor of medicine and assistant dean of L. S. U. School of Medicine. He served as a visiting professor of medicine while on Formosa.

The home of Dr. and Mrs. Burchall Liles on Deborah Drive was the setting for the morning gathering to meet Mrs. Hull. Bouquets of pussy willow and quince were used to decorate the spacious living room where coffee and sherry were served before the open fire.

At mid-day the group had luncheon at the Rendezvous. Camellias centered the long tables where the guests were seated.

Following luncheon, Mrs. Corbin Turpin entertained with dessert and coffee at her home on Point Drive. Arrangements of camellias in shades of red and pink were used about the party rooms and the terrace porch overlooking the bayou, where the guests were served.

They included Mrs. Felix Willey, Mrs. Burchall Liles, Mrs. Faheam Cannon, Mrs. Morris Phillips, Mrs. Mortimer Raphael, Mrs. Roy Kelly, Mrs. Sol Courtman, Mrs. E. L. Carroll, of Columbia, Mrs. J. E. Walsworth, Mrs. Nat Spencer, Mrs. Allan Turpin, of Bastrop, Mrs. Joe Dawkins, Mrs. Jesse R. Nichols.

FOR YOUR VALENTINES
• Cards • Gifts • Candies
ARON PHARMACY
N. 3rd at Louisville Ave.
PHONE FA 3-2242

SANDWICH

Dip ham-and-cheese sandwiches in a French-toast egg-and-milk mixture; fry until golden brown in butter or margarine.

The Legend Of Violets Is Club Topic

The February meeting of the Baskin Woman's Club was held in the home of Mrs. Lonez Shipman with Mrs. H. E. Reagan and Mrs. Dudley Odom assisting the hostess. The club was called to order and the president led the group as they gave the pledge of allegiance to the flag. Miss Kathlyn Goforth used as her theme for the devotion, "Remember, You Are Important."

The myths and legend of the Violet was beautifully given by Miss Lilliane Corley as she held the interest and attention of the group.

A business session followed, plans were made for a representation to attend the Fifth District meeting, as well as the regular routine of business. A free will donation was made to the March of Dimes. The meetnig adjourned with the group using the club collect as the closing prayer.

During the social hour the hostesses, Mrs. Shipman and Mrs. Reagan served delicious refreshments, suggestive of the February motif, to the following: Mesdames Frellsen, Eppinette, Brand, Jones, R. H. Miller, N. A. Miller, Looney, Brown, Black, Browder, LeFevre, Goforth, Odom, Lyles, Wiggington, Stewart, Hilbun, and Misses Corley and Goforth.

The Y-Teens Of Neville High Meet Tuesday

The Neville High School chapter of the Y-Teens held their meeting Tuesday afternoon. Miss Susan Stewart, president, called the meeting to order and a devotion was given. Miss Helen Jackson, secretary, read the minutes of the last meeting. A meeting of the committee to draw up the constitution will be held Thursday afternoon. All other old and new business was taken care of. Miss Gretchen Guelzow introduced the guest speaker for the meeting, Mrs. E. L. Covin, a handwriting analyst. She brought out many interesting points which were enjoyed by the group.

Miss Bess Sharp, sponsor, told the group about some of the Y-Teen conventions coming up soon. A Y-Teen luncheon and style show will be held at the Virginia Hotel during the last part of April. The models will be picked from Y-Teen members from different schools throughout the Monroe-West Monroe area. The clothes modeled will be from many dress shops in the Twin-Cities. No admission will be charged for the style show.

The meeting was closed by saying the Y-Teen motto.

BRIDGE

By CHARLES GOREN

WEEKLY BRIDGE QUIZ

Q. 1—As South you hold:
♠Q 10 6 4 2 ♥9 4 ♦A 2 ♣K 7 5 2
The bidding has proceeded:
South pass, West 1 diamond, North pass, East, 1 heart.
South 1 spade, West 2 hearts, North 3 spades, East 4 hearts.
South ?
What do you bid now?

Q. 2—As South you hold:
♠6 ♥K 9 ♦A K Q 6 4 ♣A J 7 5 2
The bidding has proceeded:
South 1 diamond, West Pass, North 1 heart, East Pass.
South ?
What do you bid now?

Q. 3—As South you hold:
♠AK1085 ♥J 9 4 ♣Q J 9 7 3
The bidding has proceeded:
North 1 diamond, East 1 heart, South 1 spade, West 2 diamond.
North Pass, East 2 hearts, South 3 clubs, West Pass.
North 3 spades, East Pass. South ?
What do you bid now?

Q. 4—East-West vulnerable and as South you hold:
♠KQJ1087 ♥9 ♦AJ9 ♣8 5 3
The bidding has proceeded:
South 1 spade, West 3 hearts, North Double, East Pass.
South ?
What do you bid now?

Q. 5—As South you hold:
♠1065 ♥A K Q 7 ♦J96 ♣Q J 4
The bidding has proceeded:
North 1 club, East 1 diamond, South 1 heart, West Pass.
North 2 clubs, East Pass, South ?
What do you bid now?

Q. 6—You are vulnerable and as South you hold:
♠9764 ♦A K J 4 ♣A Q 9 6 4
The bidding has proceeded:
South 1 diamond, West 3 Spade, North 4 hearts, East Pass.
South ?
What do you bid now?

Q. 7—As South you hold:
♠A96 ♥K Q ♦AJ964 ♣J 10 4
The bidding has proceeded:
East 1 spade, South Double, West Pass, North 1 spade.
East 2 spades, South ?
What do you bid now?

Q. 8—As South you hold:
♥AQ743 ♦A 10 8 5 ♣K J 9 4
The bidding has proceeded:
North 3 spades, East Pass, South ?
What do you bid?
(Look for answers Monday)

FOR MEATLESS DAYS

Pisano pancakes will make a hit on meatless days in Lent. Add ¼ cup grated cheese to your favorite pancake mix and prepare according to package directions. Bake and serve with vegetarian spaghetti sauce for topping.

Smart Traveler

PRINTED PATTERN

Wonderful day-in, day-out dress — easy to sew with a minimum of seams, darts and finishing details. Crisp collar, smart bodice detail, figure - flattering skirt. Choose gay cotton. Tomorrow's pattern: Misses' fashion.

Printed Pattern 4643: Misses' Sizes 12, 14, 16, 18, 20; 40, 42. Size 16 takes 4⅜ yards 35-inch.

Printed directions on each pattern part. Easier, accurate.

Send fifty cents in coins for this pattern — add 10 cents for each pattern for 1st-class mailing. Send to Anne Adams, care of Morning World, 316 Pattern Dept., 243 West 17th St., New York 11, N. Y. Print plainly name, address with zone, size and style number.

MUSIC DEVOTEES gathered Thursday evening for the Twin City Symphony's second subscription concert of the season. Pictured in the foyer of Brown Auditorium are Julius Cahn, Miss Lalage Feazel and Scherck Bogan who attended the evening performance.

Sheer White Curtains Add To Scheme

BETTY PEPIS ANSWERS

Q. — My living room has three bay windows facing east. In it I have a brand new sofa in a medium green and a traditional club chair in gold. Woodwork and ceiling must remain white in accordance with the landlord's orders. What color rug, winged chair, wallpaper, draperies should I use? Will fruitwood tables be all right since I already own a mahogany television set?

A. — Try a rust - toned rug with a tweedy texture and have the wing chair in an organge that blends. Wallpaper with an overall pattern in metallic gold and floor to ceiling draperies at either side of the bay in white fabric printed with gold and orange would be pleasant. Complete the scheme with sheer white curtains just to the sill at each of the windows in the bay. Fruitwood tables would be perfectly acceptable. I suggest you get them leather topped and with the design stamped on the leather in gold to relate them to the rest of the room.

Q. — Will you suggest a wallpaper for my dining room? It has mahogany traditional furniture, gray floral rug, crystal chandelier. Also what should I put on the server and on the dining room table that will be ornamental?

A. — With the dark mahogany furniture and neutral rug you need color so put it on the walls. A dark red flocked paper would be daring but effective. Then you could concentrate on milk glass accents as accessories on the dining table and server. A huge punch bowl would look well on the latter piece and, on the table, you could use a conventional centerpiece (low and long) with four low single candlestick holders fitted with red candles for the holidays, white ones on ordinary occasions.

Q. — In my kitchen there are three extra long windows. The middle one is a little larger than the two outside ones in width. Walls are yellow and white, as is the furniture. The flooring is green, black and white.

A — You might use shutters on the two outside windows and leave the center window bare. Another alternative would be to build a simple wooden cornice straight across all three windows, paint it the yellow of the wall and have window shades of split bamboo painted white. I would avoid cafe curtains because the two different sizes on three windows may create a confusing effect.

LENTEN GUIDEPOSTS

THE INVASION
By CHARLES E. WILSON
Former President of General Electric

Thousands of people criss-crossed back and forth through Washington's Union Station that morning back in 1944.

The high-ceilinged central waiting room was alive with a tense excitement that was reflected on the faces and in the quick footsteps of the wartime commuters coming to the capital.

There was a sense of expectancy in the air. For weeks, months, one word had been in people's minds. It hung in the air, almost touchable, just out of reach: Invasion.

I stood there on this morning of June 6, 1944, waiting for a friend and scanning the faces of the commuters as they poured out of their trains and into the station. There was no announcement on the loudspeaker, no Extras were shouted, there was no visible source of the news: but suddenly the scurrying and the criss-crossing stopped, the loud hum of a thousand conversations ceased, the news passed from friend to friend, from stranger to stranger:

"What is it? What's happened?"

"The Invasion's begun . . . they're landing in Normandy."

A hush fell over the waiting room. I was aware of little things—the soft tread of the few people still walking, the stream of sunlight that fell into the waiting room as it does in a cathedral.

While I stood watching, it began.

First it was a woman who, right there in the station, dropped to her knees and folded her hands; near her, a man knelt down. Then another, and another, until all around me people knelt in prayer before the hard wooden benches of Union Station.

What were we praying for that morning of the Invasion? For Jim or for Franz, or for Giovanni — or just for peace. Perhaps for no reason at all, except that in the hush we felt the need to pray.

The quiet lasted for no longer than a few minutes. Then, slowly, the woman rose to her feet. The man next to her rose, too, cleared his throat and walked off rapidly as if he felt a sudden embarrassment. Within seconds the station was alive with movement and talk again.

But for those of us who witnessed the hush, Union Station will always have a special meaning: we were there on the day the railroad station in Washington, D.C., became a house of worship.

MONDAY — Herb Score, famed Cleveland Indians' pitcher, tells, in a Mother's Day letter, how his mother's faith has enabled him to overcome many setbacks in his career.

(From the magazine Guideposts and copyright, 1959, by Guideposts Associates, Inc., Carmel, N.Y.)

Doughnuts can be made into hearts by pushing the dough in on one side and pulling the opposite side into a point. Frost with pink glaze.

Mrs. Morehead Talks To Club On Floor Care

Woodlawn Home Demonstration Club met with Mrs. Maxine Brown, with Mrs. John Bush as co - hostess with the following members present: Mesdames H. M. Wallace, Albert Kilpatrick, A. C. Hollingsworth, O. E. Smith, J. E. Rutledge, Fred Lovelady, Truman Wright, Ernie Frith, Leon Sims, Ruby Morehead, John Bush, Wallace Snowden, Erby Tisdale, and two guests: Mrs. Gilbert Snowden and Mrs. Alma Barton.

Mrs. Truman Wright, president, opened the meeting with the group repeating the club collect, followed by the pledge of allegiance to the flag. Mrs. Ernie Frith led the community singing. Reports were heard from the Consumer Education Leader, Mrs. A. C. Hollingsworth, and Landscaping Leader, Mrs. Ernie Frith.

A demonstration on Floor Coverings and Floor Care was presented by Mrs. Gerald Morehead in which she suggested the correct tools and supplies to be used in caring for floor coverings. "The less washing the better," she said. Often washing will damage your floor coverings. Instead of scrubbing frequently, wipe up spilled things immediately.

The next meeting will be March 6, 2:00 p.m., with Mrs. Ernie Frith.

ADD VARIETY

Cheese can add variety to your cooking.

Michigan State University home economists suggest these tempting ideas:

Drop cheese croutons — small cubes of cheese, into hot soup just before serving. Or add grated cheese to scrambled eggs just before they are done.

Add zest to the hors d'oeuvre platter by serving chunks of cheese, apples and pears strung alternately on a toothpick. Dip the apples either in orange or lemon juice to keep them from turning brown.

Add variety to cheese sandwiches by sprinkling chopped pickles and onions inside. Also try dates, raisins, jams or jellies with different bread and cheese combinations. Cubes of cheese also go in lunch boxes.

AT YOUR SERVICE
7 DAYS
A WEEK
'Til 10:00 P.M.
LOUISVILLE PHARMACY
DIAL FA 2-5127

ROXYANA
ACROSS STREET FROM PARAMOUNT
OUR LOSS! YOUR GAIN!
Out They Go!
ENTIRE STOCK
BETTER DRESSES
VALUES TO 24.98 $5 & $8
VALUES TO 22.50 $2.99
200 DRESSES
REG. 5.98 VALUE AT A GIVE-AWAY PRICE! $1.49
NEW SPRING DRESSES
REGULAR $5.98 $3.77
REGULAR $6.98 $5.77
CHILDREN'S DRESSES
REGULAR UP TO $3.98 OUT THEY GO.......... $1.39
SUIT STEAL!
REGULAR 19.98 $8.98
REG. TO 29.98 $10.98
100% WOOL WINTER COATS
REG. TO 29.98 $10.98
WINTER SKIRTS
VALUES TO 5.98 $1.99
TOPPERS 100% ACRILAN REG. 12.98 $8.
1.98 to 2.98 BLOUSES
1.98 SWEATERS
1.98 T SHIRTS
1.98 ORLON SHRUGS
1.98 to 2.98 SHIRTS
1.98 to 2.98 CHEMETTES
99¢
CORDUROY JACKETS $1.98
SLIM JIMS $1.47

Have You Visited Our Newest Location??
North 18th at Louisville Ave.
(Clover Leaf Dairy Building)
Open 8 A.M. to 7 P.M.
Bond's Bakery

the perfect GIFT for your Valentine
Holloway-Thompson shoe store
New Spring NYLONS
(SEAMLESS)
FIRST QUALITY
clear sheer & beautiful

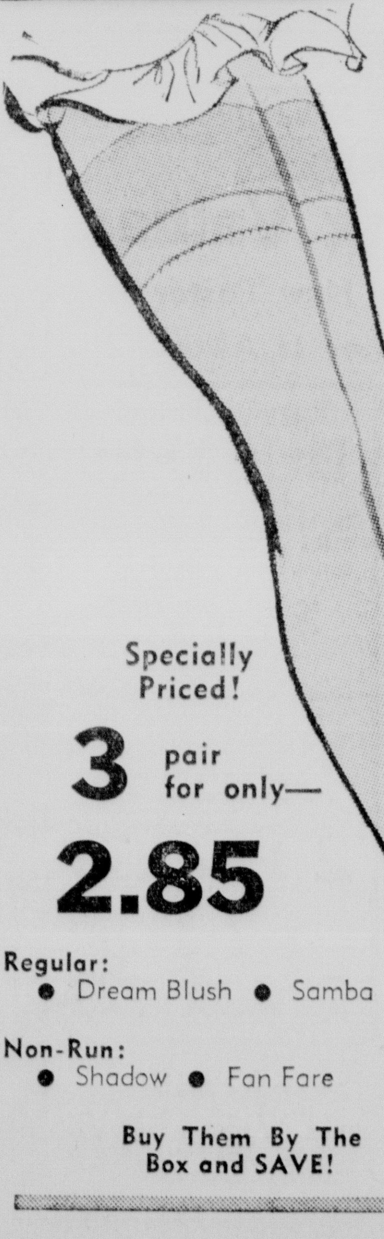

Specially Priced!
3 pair for only—
2.85
Regular:
● Dream Blush ● Samba
Non-Run:
● Shadow ● Fan Fare
Buy Them By The Box and SAVE!

KERN'S KIDDIE LAND
Northeast Louisiana's Most Complete Year Round Toy & Juvenile Furniture Store.
● STROLLER
● SLEEPER
● WALKER
Combination

Regular 24.98 Value
"Strolee" of California
SPECIAL Price ... 19.98
Chrome plated—all steel construction. For sitting, lounging, sleeping and even converts for walking. Folds flat in a jiffy!
Play PENS Regular 15.98 12.98
Swing & Stand Regular 8.98 6.98
Storkline & Nod-A-Way CRIBS
Regular 39.95 28.88
We Deliver & Install!
Shop KERN'S The Easy Way
● Charge ● Cash ● Layaway
KERN'S KIDDIE LAND
510 N. 4th St. Phone FA 2-0326

New Leader Takes Oath In Venezuela

CARACAS, Venezuela (AP) — With tears in his eyes, Romulo Betancourt took the oath as president Friday with a pledge of economy and democratic rule to repair what he called the havoc of a decade of dictatorship in Venezuela.

The moderate leftist promised cordial relations with the United States, called for the eradication of Latin American dictators and announced he will form a coalition Cabinet, with Communists excluded.

Troops stood watch against demonstrations as 50-year-old Betancourt was inaugurated as Venezuela's first freely elected president in 10 years.

Violence threatened by followers of fallen dictator Marcos Perez Jimenez and the Communists never took place.

Instead, thousands of friendly Venezuelas stood behind the troop cordon cheering and applauding as Betancourt's car sped by.

Betancourt promised that relations with the United States, a heavy investor in Venezuela's rich oil fields, would be "normal and without friction."

Then he proposed to revise in Venezuela's favor the trade agreement with the United States. A U.S. decision to cut imports of Venezuelan oil is a potential point of friction.

Burdened with debts left by the dictatorship, Betancourt declared his government would practice economy in public spending. But he said it must tackle at once the urgent problem of unemployment. The ultimate aim of Venezuela must be to expand farm and industrial production against the day when Venezuela's rich oil reserves are exhausted, Betancourt added.

Betancourt wept during a speech at the inauguration by Raul Leoni, president of the Congress, when Leoni recalled those of his and the president's Democratic Action party who suffered and died in the jails and concentration camps during dictator Perez Jimenez's rule.

TRIPLETS SPOOF SUPERSTITION— Superstition means nothing to Faith, Hope and Charity, left to right, triplets who celebrated their first birthday Friday the 13th. Too young to be concerned with superstition the triplets, daughters of Mr. and Mrs. Leonard Comito of Pittsburgh, offered no objection when a photographer posed them with some traditional symbols of bad luck. (AP Wirephoto)

U.S. Foreign Buying Stirs Up Big Fuss

PITTSBURGH (UPI) — Recent federal purchases of foreign-made heavy electrical equipment brewed up a storm Friday with management and employes of the industry charging that government overseas buying policies threatened the nation's defense, employment and tax welfare.

Center of the tumult was the Tennessee Valley Authority's recent order for an 18-million dollar electric power generator from the British firm of C. A. Parsons & Co. Ltd.

Top officials of Westinghouse Electric Corp. which claimed to be the low American bidder, bitterly condemned the overseas purchase as "definitely a threat to the nation's security."

Local 601 of the International Union of Electrical Workers (IUE) demanded an investigation of "this short sighted policy."

Rep. John H. Dent (D-Pa.) cited the transaction as possible proof that American firms are losing out to foreign competitors because of last year's four-year extension of the Reciprocal Trade Act.

Dent said he was informed that in addition to the contract Westinghouse lost to the British firm, the Elliot Co., of Jeannette, Pa., was in danger of getting cut out on a 2-million dollar job for generators by Brown-Brevari Co., of Switzerland.

Westinghouse Vice President L. B. McCully said his firm was not able to meet the bid for the TVA job made by the British firm "because of higher pay and higher cost of benefits enjoyed by Westinghouse employes."

According to TVA's list of the evaluated bids, Parsons was low at $13,140,700, followed by Westinghouse at $19,453,725, and General Electric at $19,673,730.

McCully said that over and above the lost employment possibilities resulting from the loss of the order — 1,080,000 man hours was the possibility that government policy would open the door to purchase of electrical apparatus essential to the nation's defense from foreign firms.

McCully said that such equipment is difficult to maintain "without access to the original manufacturing plant and technical consultation facilities."

GETS WHITE HOUSE REBUFF

Cross-Country Ride To See Ike Futile

WASHINGTON (UPI) — Jim Gergory, 26-year-old farm - hand from Kingsburg, Calif., is finding out that it's harder to see the President than to ride 3,400 miles on horseback.

Gregory exhausted four horses and spent nine months riding across the country plugging highway safety. But he made no headway fast in his attempts to meet President Eisenhower.

The White House flatly refused his request Thursday for an appointment.

Friday morning Gregory called at American Legion headquarters for help. Gregory is a Korean war veteran and was told "they got people who can steer you right." But the right people apparently weren't there when he walked in.

No luck either when he tried to reach the American Automobile Assn's Highway Safety Council.

Then he sought help from Rep. James B. Utt (R-Calif.). But Utt said he was the wrong congressman. Utt said Gregory's congressman was B. F. Sisk (D-Calif.). But Gregory couldn't reach Sisk immediately.

"So far I haven't made any headway at all," he said after his first efforts. "The least the President could do is see me for three minutes ... I'd a went home a long time ago if it weren't for a good cause."

He tried to arrange an appointment by phone after going to a hotel (his horse is staying at a stable across town). White House aides said it would be impossible. Gregory said he's not giving up until he's tried a congressman and a senator or two.

Gregory started out from Hollywood, Calif., on his first horse, Nadine, mostly for adventure. But he said he became sold on highway safety en route. His father was killed in a highway accident in 1955.

"Nadine carried him as far as North Carolina. He got Trigger at Raleigh, and later, after selling Trigger at a charity auction, was given Miss Greensboro. This bay mare was replaced at Henderson, N.C., by Whirley-Whirler.

Gregory hopes to reach New York in another month and a half. Then he plans to head home—by airplane, get married, settle down, and write a book.

Court Adjourns Ingrid Annulment Hearing Month

ROME (UPI)—A Rome court Friday ordered a one-month adjournment in hearings on the appeal of the annulment of the marriage of Ingrid Bergman and Roberto Rossellini.

Magistrate Francesco Jannitti adjourned the proceedings until March 13 after a brief hearing in which he took official cognizance of the fact that Miss Bergman had changed her citizenship from Italian to Swedish.

Both the defense and prosecution asked time to examine possible implications of the nationality change in the intricate case.

The Swedish - born actress, now married to Swedish businessman Lars Schmidt, assumed Italian citizenship when she was married to Rossellini, an Italian movie producer, in 1950. She had her Swedish citizenship restored after the marriage was annulled last year.

The state appealed the annulment, claiming insufficient documentation. The prosecution's action Friday in putting on record the actress' nationality change was interpreted as an attempt to make still further documentation necessary.

Pact For West Germany, Soviet Trade Concluded

BONN, Germany (AP) — West Germany and Russia Friday concluded a trade agreement covering exchanges for this year, Foreign Office sources reported.

The two delegations agreed on a list of goods to be exchanged in the second year of the 750-million-dollar Soviet-German trade agreement, which lasts three years. The total value of goods to be exchanged this year was set at 250 million dollars.

No details of the agreement were divulged.

China Observes Anniversary Of Russian Treaty

TOKYO (UPI) — Communist China began a series of "we-love-Russia" celebrations Friday on the eve of the ninth anniversary of the China - Soviet treaty of friendship, alliance and mutual aid.

Radio Peiping reported that a number of concerts, film showings, reports and "grand" meetings got under way in connection with the anniversary.

The celebrations had extra flavor this year as a result of the announcement last week that Russia would build 78 big factories and industrial plants for China.

Need Is Cited For Training In Insurance

Education facilities for insurance training were called for here yesterday by Rufus Hayes, State Commissioner of Insurance.

Hayes appeared before the Monroe Association of Life Underwriters in a noon address. He expressed the belief that the insurance industry was entitled to college training since the first million dollars from insurance taxes went to L. S. U.

In his luncheon address at the Virginia Hotel, the commissioner pointed to an increase in returns from insurance taxes as an indication of the "healthy situation which the insurance industry is in today."

He said two factors were the basis for this increase in the insurance business:

1. That the commissioner's office now is a single office, giving his personnel the opportunity to concentrate entirely on the industry.

2. That the increase was brought about particularly in the fields of life, health and accident insurance.

The commissioner of insurance originally operated out of the Secretary of State's office. Wade O. Martin Jr. served as both Secretary of State and Commissioner of Insurance.

Hayes submitted these figures to support his statements pointing to the increase in returns from taxes:

1. In fiscal year, 1956-57, the returns rose from $800,000 to between $6 million and $6,800,000.

2. The following year, the returns were listed at $7,300,000.

He predicted this year's returns again would hit the $8-million mark.

Hayes also told the group that the revision of law regulating the sales of insurance stock was a "great help" to the business.

Before, he pointed out, sales ran wild. He noted that Louisiana was second in the nation to the number of domestic companies domiciled in the state.

"That's an indication of the unregulated system of sales," Hayes said.

The Legislature in past regular session amended the law, regulating sales.

But Hayes also called out for a compulsory investment law designed for the "future growth of a very promising insurance industry for Louisiana."

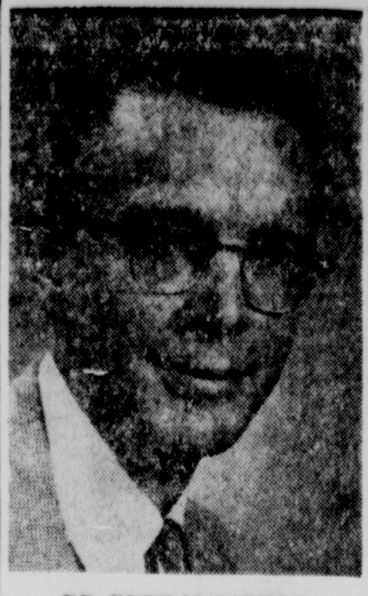

DR. PETE McCARTER

Dr. McCarter NE Banquet Key Speaker

Dr. Pete Kyle McCarter, University of Oklahoma's vice president, will give the principal address Friday night at a banquet which will be one of the main features of the two-day inauguration program honoring President George T. Walker of Northeast Louisiana State College.

The event is scheduled at 7:30 p. m. at the Virginia Hotel for delegates from colleges and universities throughout the United States, representatives of learned societies, other guests, the Northeast State faculty and staffs.

Registration for the banquet is planned from 3 to 7:30 p. m. in the hotel lobby, where guests are requested to secure their reservations early.

Dr. McCarter has been at the University of Oklahoma since 1953 as vice president and professor of English.

JOINS FACULTY

Prior to then he was associated with the University of Mississippi. Joining the faculty there in 1935 as assistant professor of English, he rose to the position of administrative assistant to the chancellor and later dean of the faculty.

The University of Oklahoma vice president received the bachelor of arts degree from the University of Mississippi and the master of arts and doctor of philosophy degrees at the University of Wisconsin.

Honorary societies of which he is a member include Sigma Upsilon, creative writing; Eta Sigma Phi, classical languages; Phi Eta Sigma, scholastic; and Omicron Delta Kappa, leadership. In 1951 and 1952 he was council vice president of the Oak Ridge Institute of Nuclear Studies. He also is affiliated with the South Central Modern Language Association and Kappa Sigma Fraternity.

Dr. McCarter has written a number of articles and is co-author of a book, "Complete College Composition."

He is married to the former Mary Ann Hudson of Waco, Texas. They have three children.

City Courts

WEST MONROE

Seven fines were levied in West Monroe City Court yesterday with Judge Jasper E. Jones presiding.

Three persons each drew fines of $25 and costs or 25 days on charges of disturbing the peace; a fourth was fined $300 and costs or 90 days on the same charge, and the fifth person was fined $50 and costs or 50 days on the same charge.

A charge of simple battery cost John Day, 30, 104 Cherry St., West Monroe, $25 and costs or 25 days.

The seventh person fined drew $25 and costs or 25 days on a reckless driving charge.

Two persons forfeited bond. One forfeited $25.50 on a reckless driving charge and the other forfeited the same amount on a charge of driving without a driver's license.

MONROE

A 32-year-old West Monroe man was fined $50 in Monroe city Court yesterday by Judge W. M. Harper, on a conviction of theft by check.

Court records identified the man as George E. Wood, 30, of 108 S. 4th St., in West Monroe.

Seven persons were fined for drunkenness, one each for simple battery and disturbing the peace, and 10 persons were fined on traffic violations.

TOOK NO CHANCES

BIGGLESWADE, England (UPI)—The Urban Council took no chances at its Friday the 13th dinner. A lucky horseshoe was set on the table. Two witches brooms were stacked behind the chairman's seat to distract the attention of any passing spooks.

Trial Date Fixed For Man Charged In Slaying Here

A Shreveport Negro man was arraigned on a murder charge yesterday in Fourth District Court which set his trial for May 19, in connection with the fatal shooting of a young Negro last August 2.

Isiah Lee Banks, 2558 Second St. Shreveport, was arrested shortly after the Saturday afternoon shooting of James Dale, 19, in a 14th Street cafe.

Monroe Police Chief James C. Kelly Jr., whose department handled the case, recalled the shooting in this manner:

Banks allegedly entered the Cage Cafe twirling a pistol and asked Dale if he believed he would fire the gun. Then Banks fired into the floor in front of Dale who was then shot in the chest, officers said.

The youthful Negro died about 30 minutes later, Kelly said.

The chief said Banks was arrested on the highway by State Police for carrying a concealed weapon.

Repatriation Plan Angers South Korea

SEOUL, Korea (AP) — South Koreans formed a united front Friday night against Japan's decision to let some of its Korean residents find new homes in Communist North Korea.

Though officials discounted the possibility of an armed clash, there was a breakoff in 10-month-old Tokyo negotiations to establish diplomatic relations.

Amid anti-Japanese demonstrations in the streets, President Syngman Rhee's Liberals and the opposition Democrats joined hands in a rare show of unanimity. They backed a nonpartisan committee to combat the repatriation program.

South Korea lost a battle when the Japanese Cabinet decided to go ahead, but vowed it had not lost the war.

Japan disregarded repeated warnings by Rhee's government in deciding to permit some thousands of applicants among its 600,000 or more Korean residents to go to North Korea. The Red regime there has promised them jobs.

Prime Minister Nobusuke Kishi and his Cabinet gave their endorsement cautiously and with the view that the operation would be subject to screening by the International Red Cross. There seemed little likelihood the movement, presumably to be handled by North Korean ships, will start before April.

Rhee's government says it is the only legal Korean regime and that all the Koreans who want to pull out of Japan should be routed to the South. The Seoul view is that any consigned behind the Bamboo Curtain will be entering Red slavery.

American authorities said the United States will maintain a hands - off attitude unless both sides seek mediation.

The economic factor looms large. Korea was under Japanese rule for 40 years. About two million Koreans were in Japan at the end of World War II. Many had been imported as laborers. About 1,300,000 came home in a mass repatriation directed by the occupation forces. Japanese estimate a million came to South Korea.

Efforts Continue For States Rights Party In Parish

Efforts are still being made to organize an active States Rights Party in Ouachita parish, it was brought out yesterday.

Ben Toledano, executive secretary of the Louisiana States Rights Party, was in Monroe contacting citizens interested in joining the movement.

Toledano attended a meeting here Thursday night were machinery for the local party was discussed. Officers will be elected at a future date.

He pointed out that Ouachita parish was entitled to two members on the State Central Committee, a group composed of 102 men.

British Hold Cyprus Plan Cabinet Meet

LONDON (UPI)— Prime Minister Harold Macmillan and his cabinet met in special session Friday to map measures against any Greek Turkish attempt to strip Britain of its important military bases on Cyprus.

Sir Hugh Foot, British governor on Cyprus, joined preliminary talks that appeared to be paving the way for full-fledged tripartite negotiations on the future of the strategic British island colony in the Mediterranean. He conferred with Foreign Minister Evangelos Averoff of Greece and Foreign Minister Fatin Zorlu of Turkey.

Macmillan's meeting with his cabinet was the third in 24 hours on the Cyprus question. After having been briefed on the Greek-Turkish plan for making Cyprus an independent republic, the ministers concerned themselves principally with the issue of British sovereignty over bases on the island.

Although the Greek - Turkish plan concluded earlier this week has not been made public yet, it generally was known that it called for British renunciation of all sovereignty on Cyprus.

DE Students Leaving For Annual Meet

Sixteen Ouachita Parish High School distributive education students will leave tomorrow to compete in contests at the DE Club convention in Baton Rouge.

The annual event will be held at the Capital House Monday and Tuesday.

The local club will enter group competition in three categories, club of the year, club project of the year and club activities manual.

Individual students will also compete in various contests.

Students enrolled in the DE program are employed by local firms while attending school and receive daily instruction.

Last year the group won the Student Council Club of the Year contest at Ouachita High.

Stanley Harper is president of this year's organization and Benny McBroom is the official voting delegate. Sponsor is H. E. Rupert.

City Briefs

Brotherhood

A Brotherhood Week program will be conducted by the Downtown Lions Club at its Tuesday noon meeting in Frances Hotel, it was announced yesterday by chairman Phillip Bernhardt.

Featured speakers will be the Rev. Father Dave P. Dabria, Catholic faith; Rev. W. H. McFadden, Presbyterian, and Rabbi Jacob Lantz, Jewish faith.

Lodge Meet

Ouachita Lodge No. 586, Brotherhood of Railroad Clerks, will have its regular meeting Tuesday at 7:45 p.m. in the Missouri Pacific Booster Hall. A number of items of business are to be transacted at this time.

POSTOFFICE PHARMACY
200 JACKSON ST.
FA 3-5126
SELECT YOUR VALENTINE CANDIES BY: WHITMAN—BELL CAMP PANGBURN
HAVE YOUR DOCTOR CALL US YOUR PRESCRIPTIONS WE DELIVER

DISCIPLES OF CHRIST — CHRISTIAN CHURCHES

What are the "Christian Churches?"

One of a series of reports about the Christian Churches (Disciples of Christ), the largest religious body to originate in America.

THEY ARE usually called "The First Christian Church of Yourtown."

Today we are a "brotherhood" of more than 8,000 churches, with more than two million members in the United States and Canada.

Our "brotherhood" had its beginnings in America in the early 1800's—to work for two goals:

First was to realize the simple ideal of the early churches of the New Testament. We have never created special creeds, and we have felt each individual should be free to interpret the Bible for himself.

Second was to work for real unity among all Christians. We have led in promoting Christian cooperation among all Christians (the "ecumenical" movement) for we believe that all share the same basic beliefs.

We hope you will feel a warm welcome in any one of our churches. The door of every Christian Church is open to you.

FIRST CHRISTIAN CHURCH
St. John & Oak St. Rev. J. D. Stewart, Minister
ST. JOHN'S CHRISTIAN CHURCH
Forsythe at Westminister Rev. C. R. Burcham, Minister

DANCE AT RAINBOW RECREATION CLUB
SATURDAY NIGHT, FEB. 14TH 10 TIL ?
MUSIC BY
DUSTY ROSE
AND HIS 7-PIECE BAND
Columbia Road Phone FA 3-0943

JuLius'
MONROE'S MOST INTERESTING LOUNGE
GOOD MUSIC—GOOD TIMES—GOOD DRINKS
437 DeSiard St.
OWNED and OPERATED by:
JULIUS HADDAD

DIAL FA 2-0970 PARAMOUNT OPENS 10:45
HURRY, LAST BIG DAY
VICTOR MATURE "ESCORT WEST!"
CinemaScope
LATE SHOW TONITE—11:30 PM
Starts SUNDAY!
"up periscope!"
A STORY AS BIG AS THE SEAS!
JAMES 'Maverick' GARNER

Adults 35c—Children 15c
DELTA
OPEN 10:45 A.M.
LAST BIG DAY! "JUNGLE MAN-EATERS" —AND— Randolph Scott "DOOLINS OF OKLAHOMA"
—STARTS SUNDAY— "FROM HERE TO ETERNITY" & "LIFE BEGINS AT 17"

WANTED
500 USED PIANOS
HIGHEST PRICES PAID
ROARK BROS.
703 Jackson St. FA 2-5700

STRAND WEST MONROE
DIAL FA 2-8614 OPEN 11 A.M.
CHILDREN 15c—ADULTS 35c
THE OUTLAW STALLION
Color by TECHNICOLOR
PHIL CAREY • DOROTHY PATRICK
ALSO
YOUNG AND WILD

RIALTO WEST MONROE
DIAL FA 3-5536 OPEN 1 P.M.
CHILDREN 15c—ADULTS 35c
MONSTER ON THE CAMPUS
ARTHUR FRANZ • JOANNA MOORE
ALSO
Blood of the Vampire
ALL NEW in Eastman COLOR

Organ Lessons
$2 PER WEEK
In our studio or $4.95 per week for lessons and a new Conn organ in your home.
WE GUARANTEE YOU TO PLAY OR MONEY BACK
Come in for demonstration and FREE lesson
Organ Dept., 110 Catalpa
DEW MUSIC

JIM THEATRE NOW!
★ Open 1:15 ★ FA 3-5560
ADMISSIONS Child 25c Adult 90c
FEATURES 1:30—4:00—6:30—9:00
BY THE AUTHOR OF "FROM HERE TO ETERNITY"
FRANK SINATRA • DEAN MARTIN • SHIRLEY MacLAINE
M-G-M presents A SOL C. SIEGEL PRODUCTION
"SOME CAME RUNNING"
CinemaScope and METROCOLOR
NEXT: Audie Murphy in No Name on the Bullet

JOY DRIVE-IN
★ NOW SHOWING ★
Ph. FA 3-4212 ★ Showtime 6:30
WINNER OF 8 ACADEMY AWARDS!
FROM HERE TO ETERNITY
BURT LANCASTER • MONTGOMERY CLIFT
DEBORAH KERR • FRANK SINATRA • DONNA REED
★ Co - Feature ★
JOHN WAYNE • LANA TURNER
The Sea Chase

STAR Drive In Theatre
★ NOW SHOWING ★
Ph. FA 2-7047 ★ Showtime 6:30
Gateway to the West... Doorway to the Devil!
WICHITA
CINEMASCOPE TECHNICOLOR
STARRING JOEL McCREA
VERA MILES • LLOYD BRIDGES
★ Co - Feature ★
ROCK HUDSON
BATTLE HYMN
MARTHA HYER • DAN DURYEA
CinemaScope Technicolor

BLONDIE

BARNEY GOOGLE

JOE PALOOKA

STEVE CANYON

DICK TRACY

DIXIE DUGAN

JULIET JONES

NANCY

TELEVISION

(The radio and television schedules contained in this column are published as a courtesy and as a service to the readers of this newspaper. The newspaper is not responsible for any inaccuracies in the schedules which are supplied by the stations concerned.)

SATURDAY

KNOE-TV—Channel 8

8:20—Pastor's Study
8:30—Capt Kangaroo
9:30—Mighty Mouse
10:00—Fury
10:30—Happiness Exch.
11:30—Frontier Plhse.
12:45—Hockey Preview
1:00—Pro-Hockey
3:30—Campus Visit
4:00—Sat. Matinee
6:00—The Rifleman
6:30—Wyatt Earp
7:30—Union Pacific
8:00—Highway Patrol
7:00—Chevy Showroom
5:00—Jubilee USA
8:30—Have Gun, Will Trvl.
9:00—Gunsmoke
9:30—Donna Reed
10:00—Playhouse
10:30—The Texan
11:00—Late Date
12:00—Sign Off News

KTVE, El Dorado, Ark.—Channel 10

8:30—Hawkeye
9:00—Howdy Dowdy
9:30—Ruff And Reasy
10:00—Cartoons
10:30—Circus Boy
11:00—True Story
11:30—Detective's Diary
12:00—Watch Mr. Wizard
12:30—Sat. Western
1:30—Big Picture
2:00—College Basketball
4:30—Baptist Pgm.
5:00—My Hero
5:30—Bowling
6:30—People are Funny
7:00—Perry Como
8:00—Black Saddle
8:30—Cimarron City
9:30—Big Ten Jamboree
10:30—Theatre 10 Movie
12:00—Sign Off

WLBT-TV, Jackson, Miss.—Channel 3

7:30—Cartoons. Nws.
8:00—Little Rascals
8:30—Circus Boy
9:00—Howdy Doody
9:30—Ruff & Ready
10:00—Fury
10:30—Sky King
11:00—True Story
11:30—Det. Diary
12:00—News
12:15—Public Service
12:30—This is the Ans.
1:00—Tex. Rasslin'
2:00—Basketball
3:30—Hialeah Racing
4:00—Shirley Temple
5:00—Teen Tempos
6:00—Badge 714
6:30—People are Funny
7:00—Perry Como
8:00—L. Welk Show
9:00—Alcoa Presents
9:30—D. A. 's Man
10:00—Patti Page
10:30—Jubilee USA
11:30—WLBT News
11:35—Texas Rasslin
12:35—Bill Pennell

WJTV, Jackson, Miss—Channel 12

8:00—Popeye Theatre
8:30—Capt Kangaroo
9:00—Farmer Alfalfa
9:30—Mighty Mouse
10:00—Heckle & Jeckle
10:30—Robin Hood
11:00—Gabby Hayes
11:30—Johnny Jupiter
12:00—Jim Neal Show
12:45—Hockey
3:30—Bowling
4:30—Mind Your Math
5:00—All Star Golf
6:00—Man Without Gun
6:30—Perry Mason
7:30—Dead or Alive
8:00—Gale Storm
9:00—Gunsmoke
9:30—State Trooper
10:00—Frontier
10:30—Nws., & Weath.
10:45—Shock

KTBS—Shreveport, La.—Channel 13

8:00—Looney Tune Time
8:30—Circus Boy
9:00—Howdy Doody
9:30—Ruff & Reddy
10:00—Fury
10:30—Tops For Toys
11:00—True Story
11:30—Det. Diary
12:00—Farm Show
12:10—Marry Millionaire
12:35—Comedy Carousel
1:00—Wrestling
1:30—Man Without A Gun
2:00—Coll. Bsktball.
3:30—Hialeah Racing
4:00—This Is Alice
4:30—Refreshment Time
5:00—All Star Golf
6:30—People Are Funny
7:00—Perry Como
8:00—Wyatt Earp
8:30—Cimarron City
9:30—D. A.'s Man
10:00—L. Welk
11:00—Mark III Thtre.

KSLA—Channel 12—Shreveport, La.

7:30—World We Live In
8:00—Let's Explore
8:30—Capt Kangaroo
9:30—Mighty Mouse
10:30—Cisco Kid
10:00—Heckle & Jeckle
11:00—Farmer Alfolfa
11:30—Farmer Alfalfa
11:45—Mind's Eye
12:00—News
12:15—Industry
12:30—Farm & Home
1:00—Buckskin Classics
2:00—Mid-So. Bsktball
4:00—Foreign Legnre.
4:30—Teen Time
5:00—Robin Hood
5:30—Jeff's Collie
6:00—Annie Oakley
6:30—Perry Mason
7:30—Dead or Alive
8:00—Oh Susanna
8:30—Have Gun Will Tra.
9:00—Gunsmoke
9:30—Mickey Spillane
10:00—Patti Page
10:30—Final Edition
10:45—Movie Premier
12:00—Vespers

KALB-TV—Alexandria, La.—Channel 5

8:55—Today's News
9:00—Howdy Doody
9:30—Ruff and Ready
10:00—Fury
10:30—Circus Boy
11:00—True Story
11:30—Det. Diary
12:00—Mr. Wizard
12:30—Cowboy Matinee
1:00—Hand Arts
2:00—College Bskball.
3:30—Hialeah Racing
4:00—Egg Case, TBA
4:30—Tulane Closeup
5:00—Texas Rasslin'
6:00—Gene Autry
6:30—Life At Its Best
7:00—Perry Como
8:00—Whirlybirds
8:30—Cimarron City
9:30—D. A.'s Man
10:00—Weath., Mil'are
10:30—Shock

RADIO

KNOE—1390 kc, Independent

5:00—Sine on News
5:05—Jim Gains Show
9:00—News
9:05—Top Forty Show
12:00—Nws., George Mac
6:00—Nws., Gene Nixon
8:00—Nws., Music

KLIC—1230 kc, MBS

5:00—Sign On, Blues
6:30—Jamboree Time
7:00—Quartet Sings
7:15—Jamboree Time
7:30—News
8:00—Gospel Hit Parade
9:00—News Music
9:15—Forward March
9:30—News Houseparty
10:05—Nws., Houseparty
10:35—Hillbilly Houseparty
11:00—Nws., Interlude
12:00—Nws., Top 30
3:00—News, Rock & Rhy.
3:15—Wrapup
3:30—Rock & Rhythmn
4:00—Nws., Rock & Rhy.
5:00—Nws., Pl. Parade
5:30—Nws., Melody Lane
6:00—News, Hawaii Calls
6:30—Word Of Life
7:00—Nws., Mus. Mixture
8:00—Hillbilly Express
9:00—Serenade
10:00—Midnight in Mon.
11:00—Midnight In Monroe
1:00—News, Sign Off

KMLB—1440 kc, ABC-NBC, FM 104.1 mc

5:00—Nws., Country Music
5:55—Farm Report
6:00—Nws., Country Music
6:30—Nws., Mus Clock
9:00—Nws., Monitor
9:30—Library Nws.,
10:30—Weekend News
11:00—Nws., Request
12:00—Farm & Home
12:25—Alex Dreier News.
12:30—Red Foley
1:00—Nws., Monitor
8:30—Grand Old Opry
9:00—Nws. Monitor
11:00—Nws. Dance Party
12:00—Sign Off

KWKH—1130 kc, CBS, FM 94.5 mc

5:00—News, Ark-La-Tex
5:30—News Ark-La-Tex
6:00—Nws., Jim Hedrick
6:15—Farm News
6:30—Ark-La-Tex Jubilee
7:00—Esso Reporter
7:15—Jubilee
7:30—Spts Desk
7:35—Ark-La-Tex Jubilee
8:00—Gene Goss News
8:15—Man Around House
8:30—Gardening
8:45—Country Editor
9:00—Nws., Carousel
9:15—Carousel
10:00—Nws., Carousel
10:30—Back To The Bible
12:00—News, Farm News
12:15—Picked & Singin
12:30—Gene Goss News
12:45—Lifeline
1:00—Tales of Hoffmann''
4:30—Nws., Hit Parade
5:00—Nws., Education
5:15—Hayride
5:25—Ford Show Hayride
5:55—News
6:00—1 Harmon Spt Hyd
6:15—Hayride Tonight
7:00—Spts Wld Tonight
7:30—Ford Show-Hayride
7:55—Sports Time
8:00—La Hayride
11:00—Red River Rudp.
11:55—Nws., Red River
1:00—Sign Off

KMAR—Winnsboro, La.—1570 kc

7:15—Devotional
7:30—News
8:00—Gospel Gems
9:00—Morn. Melodies
11:30—Farm & Home
12:00—Gospel Corner
12:15—Ag. Extension
12:25—Farm & Home
2:00—Sat. Matinee
5:00—Sports. Corner
5:10—Sat. Matinee
5:30—Sign Off

KUZN—1310 kc, Independent

5:00—Chubby Stewart
7:00—Bill Norris
9:00—Chuck Morgan
12:00—Bill Norris
1:30—Wayne Gentry
7:00—Sign Off

KAGH—Crossett, Ark.—800 kc

6:15—Wake Up
7:00—Nws., Serenade
8:00—Nws., Sports
8:15—Devotional
8:30—Party Line
9:00—Melodies
11:00—Farm & Home
12:00—Mus., News
1:00—Gospel Time
2:00—Old & New
3:30—800 Club
5:30—Sign Off

KGAN — Bastrop

News On The Hour

5:00—Sine On
5:00—Town & Cntry Time
6:30—Morning Musicale
8:30—Religious Med
9:00—Musical Showcase
12:00—Luncheon Melodies
1:00—Musical Matinee
2:00—Platter Party
5:00—Bandstand
6:00—Moods In Music
6:55—Evening Prayer
7:00—Bandstand Part II
8:00—KGAN Dancing Pty
12:00—Sine Off

KLPL—Lake Providence—1050 kc

5:30—Jerry Fox Show
8:30—Coffee Time
8:45—The Bible Hour
9:00—Frank Monroe Show
12:00—News
12:15—Trading Post
12:30—Farm News
12:45—Larry Scott
3:00—Frank Monroe Show
6:45—Sign Off

KTRY BASTROP—730 kc

7:00—Nws., Good Morning
8:30—Rev. Harold Holland
8:45—Morn. Devotional
9:00—Nws., Safety Story
9:30—Gospel Gems
9:55—Nws., Swing Easy
12:00—Luncheon Melodies
12:15—Noon Edit. of News
12:30—Farm Market Rep.
12:35—Nws., Top Fifty
3:55—Nws., Bob Mullins
4:45—Final Edition
5:00—Sine Off

DAILY CROSSWORD

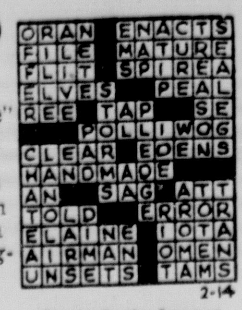

Yesterday's Answer

ACROSS
1. Thrash
5. Kind of school
9. Upon
10. Wash
11. Droplike marking (arch.)
12. Herb of rose family
14. Tapestry
15. Map made of incongruous parts
16. Employ
17. Diminutive
18. Tanned animal skin
21. From (prefix)
22. Also
23. Tarnished
26. Exist
28. Huge
32. Punctuation marks
35. Guided
36. "Tempest" spirit
37. Unable to see
39. Cleanse of soap
40. Full of grooves
41. A headland
42. New York canal
43. Female sheep
44. Not living

DOWN
1. Paris stock exchange
2. Beg
3. Wheaten flour (Ind.)
4. Samoan warriors
5. Posters
6. Poe's bird
7. Occurrence
8. Group of five
11. Ancient France
13. More or less
17. Live
19. Toward
20. Having no abode
24. Part of "to be"
25. National Guard
26. Jewish month
27. Belonging to the sea
29. Like
30. Expressed
31. Founder of Christian Science
33. Tendon
34. Former German state
37. Raised
38. Entice

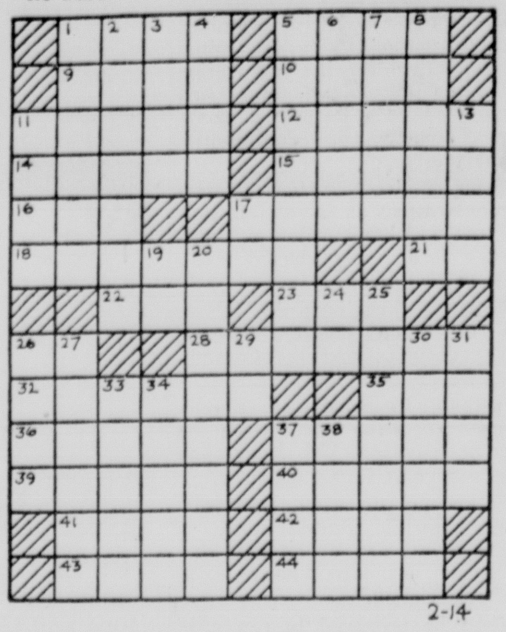

DAILY CRYPTOQUOTE — Here's how to work it:

A X Y D L B A A X R
is L O N G F E L L O W

One letter simply stands for another. In this sample A is used for the three L's, X for the two O's, etc. Single letters, apostrophes, the length and formation of the words are all hints. each day the code letters are different.

A Cryptogram Quotation

B V F I J P Y S I Q S Z W R Q S A C J B V K S I
I J Y F S O F P B S B Y F Q A P—I V J B B J F K.

Yesterday's Cryptoquote: THERE IS NO TIME LIKE THE OLD TIME, WHEN YOU AND I WERE YOUNG—HOLMES.

(© 1959, King Features Syndicate, Inc.)

WISHING WELL

Registered U. S. Patent Office.

2	7	5	3	6	4	8	7	3	8	2	5	4
J	A	T	A	A	Y	B	M	P	U	O	I	O
8	3	4	7	2	6	5	3	8	2	7	4	6
S	A	U	A	Y	T	M	T	I	B	R	R	R
4	2	5	6	3	7	4	8	2	6	5	3	7
T	E	E	E	O	K	E	N	Y	A	C	N	E
3	6	7	2	8	4	5	3	6	7	4	8	2
T	S	T	O	E	A	A	H	U	H	M	S	N
5	8	2	6	7	3	8	4	7	5	2	6	3
L	S	D	R	A	E	S	W	R	M	D	E	B
2	4	8	3	7	6	5	8	2	7	4	3	5
R	I	M	A	V	D	S	I	E	E	N	C	A
8	6	5	7	2	8	4	3	7	5	2	6	8
L	A	L	S	A	E	S	K	T	L	M	Y	S

HERE is a pleasant little game that will give you a message every day. It is a numerical puzzle designed to spell out your fortune. Count the letters in your first name. If the number of letters is 6 or more, subtract 4. If the number is less than 6, add 3. The result is your key number. Start at the upper left-hand corner of the rectangle and check every one of your key numbers, left to right. Then read the message the letters under the checked figures give you.

© 1959, by William J. Miller. Distributed by King Features Syndicate. 2-14

DENOUNCES LONDON PRESS

Pasternak Is Ired As Poem Published

MOSCOW (UPI) — Boris Pasternak Friday denounced as unauthorized the publication in a London newspaper of a private poem he wrote in a "black, pessimistic mood." His indignant wife berated him for trusting newsmen and threatened to leave him.

The poet-novelist's 69th birthday party at his comfortable home outside Moscow was all but broken up by word that the London Daily Mail had published, under copyright, a gloomy pasternak poem which the Mail entitled "Nobel Prize."

Pasternak, who rejected the Nobel Prize for his non-conformist novel "Dr. Zhivago," which is banned in Russia, swore and reviled Mail correspondent Anthony Brown.

He told United Press International that Brown had volunteered during an interview to deliver the poem as "an autograph" in Pasternak's hand to a friend, Jaqueline de Moyart, curator of the Tolstoy Museum in Paris.

Brown, in London, cited the poem, printed in the Daily Mail Wednesday, as proof that Pasternak's struggle with the Soviet government and the Soviet Writers' Union was continuing.

Pasternak, who had begged and pleaded with the government not to exile him from Russia over the Dr. Zhivago incident, vowed that in the future would receive no more correspondents "who only hinder my work and cause me harm."

His wife, Zina Nikolayevna, turned on him in the presence of this correspondent, said said: "How many times have I told you not to trust journalists?"

"They are only exploiting you for personal gain," she said, her voice rising. "If this continues I will leave you."

"I promise you, Zinochka," he
"I promise you, ,Zinochka," he said.

He charged that foreigners were trying to cash in on his name abroad with "all sorts of adventures" about which he knew nothing.

Visibly shaken and embarrassed by the publicatiin of the poem, Pasternak said it was written "in a black, pessimistic mood which has now passed."

(In New York, the Columbia Broadcasting System broadcast the following text of the poem as it appeared in the Daily Mail:

I am lost like a beast
in an enclosure
Somewhere are people,
freedom and light,
Behind me is the noise of pursuit
And there is no way out.

Dark forest by the shore
of the lake
A stump of fallen fir tree
Here I am cut off from
everything
Whatever shall be is
the same to me.

But what wicked thing
have I done?
I the murderer and villain:
I who forced the whole world
To cry over the beauty
of my land.

But in any case I am near
near in my grave
And I believe the time
And I believe the time
will come
When the spirit of good
Will conquer wickedness
and infamy.

A HOT WELCOME

RIMINI, Italy (UPI) — Mrs. Maria Ricciotti said Thursday her relatives were a bit overzealous when she gave birth to a boy Wednesday. They set fire to the bedroom. Mrs. Ricciotti's family felt her bedroom was too cold for a childbirth, and heated an old stove so hot that the stove pipe burst and set fire to the furniture.

Do You Suffer From
TOE ITCH or ATHLETE'S FOOT?
USE A-F25
60c & $1.00
Removes Corns & Callouses
GUARANTEED
Or Your Money Refunded
NEW SOUTH DRUG STORE
Mail Postpaid Anywhere

Man Freed As Suspect In Stabbing

ST. PETERSBURG, Fla. (AP) —Another man has been questioned and released in connection with the fatal stabbing of Mrs. Barbara Jean Walker in Meridian, Miss., last Dec. 22.

Harvey J. Stanfield of Tampa, Fla., walked into the state attorney's office Thursday and said he had come to St. Petersburg of his own accord. He had read in a Tampa newspaper that he was wanted for questioning.

He was questioned and permitted to return to Tampa.

The nature of the information he gave was not divulged.

Previously scores of individuals have been questioned by Meridian police from time to time in connection with the unsolved slaying.

Howard W. Stanley
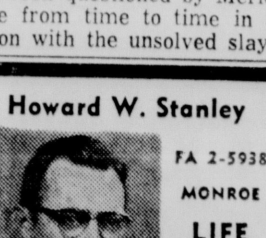
FA 2-5938
MONROE
LIFE
GROUP
NON Cancelable Hospitalization
Metropolitan Life Ins. Co.
1 Madison Ave. N.Y., N.Y.

Real Estate Transfers

The following real estate transfers are on record in the office of the Ouachita parish clerk of court:

Greater Monroe Homes, Inc., sold to Jackie Donald Neal et ux lot 7 of block 10 of unit 1 of the Greater Monroe Development Co., Inc., for $12,500.

L. M. Ray Construction Corp. sold to James E. Jones lot 26 of block 4 of unit 1 of the North Monroe Addition for $1,500.

L. M. Ray Construction Corp. sold to Louis G. Weil lot 22 and lot 24 of block 3 of unit 1 of the North Monroe Addition for $3,000.

Dollye Jo Burdeaux Choate sold to William Ellis McCurry tract in the south half of the southeast quarter of section 20, township 18, range 2 east, for $1,200.

Irwin Rivers Harper sold to Robert John Wills lot in lots 7 and 8 of block 20 of the Millageville Addition for $6,500.

Arlin R. Carr et ux sold to Verley S. Carr lot 6 of block 2 of the K-C Corp. subdivision of lot 3 of block 2 of the Riverside Realty Co.'s subdivision for assumption of a mortgage in the amount of $8,450.

James Quincy Cockerham sold to Andrew Jackson Turner lot 13 of block 1 of unit 1 of the West Heights subdivision for assumption of a mortgage for $8,900.

CLASSIFIED DISPLAY

STATION WAGONS!

1955 CHEVROLET 4-door Bel Air. Loaded! $1195
1957 FORD 4-door Country Sedan. $1835
1958 FORD Country Squire 9 passenger $2495

COLEMAN USED CARS
N. 2nd & Breard Dial FA 5-3198

GUARANTEED

FACTORY REMANUFACTURED MOTORS
COMPLETELY INSTALLED IN YOUR CAR
NO MONEY DOWN
24 Months to Pay
40,000 Miles or 6 Mo. Guarantee.
Automatic Transmissions Exchanged and Repaired.

E-Z MOTOR EXCH.
BOYCE MOTOR
200 Hall FA 2-2631

ANNOUNCEMENTS

WE ARE now open for business 511 South 4th. Beauty shop, Reducing and Relaxing Center FA 5-5670.

CLASSIFIED DISPLAY

Edwards & Sons Garage Offer Expert And Prompt
AUTOMATIC TRANSMISSION REPAIR
On Any Make Model Car or Truck
All Parts Available
Our Work Guaranteed—Budget Terms
Open 24 Hours Per Day
2206 Louisville Ave. FA 2-4077

AUTO LOANS
WHETHER YOUR CAR IS PAID FOR OR NOT
CAR PAYMENTS REDUCED AND GET EXTRA CASH
Real Estate Loans
NO RED TAPE-NO DELAYS
Motors Securities
500 Walnut St.
Plenty Free Parking

ANNOUNCEMENTS

IF YOU DRINK that's your business, if you want to quit that's our business Write us Alcoholic Anonymous, P O Box 308, Monroe, La. Phone FA 3-6760.

CLASSIFIED DISPLAY

1955 PLYMOUTH

V-8 Belvedere 2-door hardtop coupe. Power steering, power brakes, powerflite transmission, radio, heater, white wall tires, original 2-tone finish. This little car has had the very best of care and runs, drives and looks like new.

HATTEN MOTORS
N. 2nd & Pine St. FA 2-4150

Factory Remanufactured
MOTORS

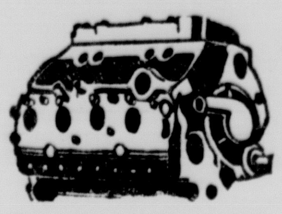

Completely Installed In Your Car
NO MONEY DOWN
24 MONTHS TO PAY
6 Mo. or 8,000 mile guarantee
Complete Paint and Body Shop
Automatic Transmission Repairs
Edwards & Sons Garage
Open 24 Hours Per Day
2206 Louisville Ave. FA 2-4077

ANNOUNCEMENTS

ELECTRIC TRAIN REPAIRS
PARTS & SERVICE
MARTIN'S ENGINE SERVICE
702 TRENTON, W. M. FA 3-7567

NOW OPEN
SCOTT'S PORTRAIT STUDIO
BASTROP
THIS AD and 98 cents, worth 8x10 Silvertone Portrait. Good till Feb. 16, 1959.

BOB SALE STUDIO
1513 South 2nd Dial FA 2-3425

(2) Card Of Thanks

CARD OF THANKS
WE WISH to express our sincere and heartfelt thanks to our friends and neighbors for their kindness and sympathy shown to us at the death of our beloved wife and mother, Mrs. Susie Eubanks. We especially thank the doctors and nurses, Dr. Raphael, Hixson Brothers Funeral Home, Brother Roach and Brother Dampier. Also many thanks for the beautiful floral offerings. All have our ever lasting gratitude.
SIGNED: The Eubanks Family

(5) Monuments & Cem. Lots

6 GRAVE plot in Memorial Park Cemetery, Masonic Acacia Hill, $300. Call T.M. Haire at the Bendel Clinic.

FOR SALE, Four (4) lots in Memorial Park Cemetery, Monroe at current price. Write Box 590 c-o News-Star.

CLASSIFIED DISPLAY

1953 FORD

V-8 Customline 4-door. 2-tone paint, radio, heater, white wall tires, new custom tailored interior. Real nice little car. Runs good.

HATTEN MOTORS
N. 2nd & Pine St. Dial FA 2-4150

ANNOUNCEMENTS

(6) Personal

DAY NURSERY hourly or daily Fenced yd 1513 Elizabeth, W M FA 3-0138

SLIP COVERS and DRAPES. Free estimates. Mrs. Goyne, FA 3-3133

CHILDREN'S NURSERY day or nite Hot meals 3202 N 8th W M FA 3-3183

TAILOR MADE slip covers, drapes upholstering Mrs Martin FA 2-6046

NURSERY 5½ days weekly hourly rates Fenced yd 602 Eason Place FA 3-5300

FLOORS WAXED. Janitorial Serv FA 2-8915 BELT Floor Cleaner & Waxing

GREENWARE sales, 25 per cent off on all cash sales. Free lessons. Miles Ceramic Shop. FA 3-3642, 4308 Foch St.

SOUTHSIDE DAY Nursery in my home Fenced Yard & hot meals Hourly and weekly rates FA 2-2875, 602 Orange

WANTED! Your discarded clothing furniture and household articles by the Salvation Army for aid to our poor families Call FA 3-3707 We'll gladly pick-up

DO YOU KNOW YOUR AVON Representative? If not contact
IRENE DENDINGER, MANAGER
FA 2-0551. Write P O Box 474 Monroe

OPEN 24 Hrs Wash & Dry 25c Ea
EDWARD'S Laundromat
Nice Waiting Lounge Cor S 3rd & Pecan

LEAN To Do Ceramics, 50 cents per lesson.
THE HOBBY HOUSE
314 Thomas Ave.Margie Porter FA 5-5449.

(7) Lost And Found

FOUND-Wallet back of A&P Store 3rd St. Claim at Ouachita Mattress Co.

FOUND: La. license No. 498748 at N.6th St. W.M. FA 3-5922

LOST – Nurse's shoes, on DeSiard Rd. Call FA 2-9401, Mrs. Cooper.

LOST: Vicinity of Stone Ave. Methodist Church, Black leather snap purse. NO 5-4527.

LOST on Northside: "Gracie", large black and white male cat. Pet. Ph. FA-3-1071 or FA 3-5797.

FOUND: Man's sun glasses, Texas State Optical Co. on case, near Forsythe Curb Market. FA 3-1581.

STRAYED-From 1611 Miss. St., female red and white collie, child's pet Call FA 5-5455.

FREE WANT ADS
AS A PUBLIC Service to its readers the NEWS-STAR—WORLD will publish all FOUND ads up to three times FREE for three days if you find keys, pets, etc. Call FA 2-5161 and place a 'Found' ad at no cost to you.

CLASSIFIED DISPLAY

ANNOUNCEMENTS

(7) Lost And Found

LOST or Stolen – from 200 Plum St., light tan Chihuahua, bobbed tail, dislocated left hip, answers to "Mike." FA 3-0668.

AUTOMOTIVE

(8) Automobile Agencies

MONROE AUTO MART
Dodge Plymouth – Renault Dealer
310 Walnut St FA 5-3157

OLCOTT MOTORS, INC.
Your Chrysler Plymouth Dealer
211 N 2nd St Phone FA 2-3188

VAN-TROW Olds Cadillac
Authorized Sales Service
1204 Louisville Ave FA 5-3806

Twin City Pontiac, Inc.
Your Authorized Pontiac Dealer
1909 Louisville Ave FA 5-4652

VOLKSWAGEN
Coleman Edwards Motors Inc.
120 Hall Parts Service FA 5-4683

Brown-Rivers-Scogin
YOUR FORD DEALER
1201 Louisville Ave. Dial FA 2-2681

(9) Automobiles For Sale

We Buy Individually Owned Cars
A-1 WRECKING CO.
Winnsboro Rd Dial FA 3-2050

1958 FORD Fairlane "500" Assume notes Dial FA 3-8157.

1953 MERCURY, radio, heater, good condition $225. FA 3-2809
ARROW MOTORS
511 Louisville Ave. Dial FA 2-5739

CONSOLIDATED AUTO PARTS
WE BUY MOTOR BLOCKS
1512 Cypress, W.M. Dial FA 5-1948

BELIEVE IT OR NOT!
We Have Found ANOTHER
1951 HENRY J. Only. . .$125.00
LOU CRAIG AUTO SALES
312 Cypress W.M. Dial FA 5-5926

1953 PLYMOUTH Savoy 4-door. Radio, heater, standard transmission. Tires equipped to carry you many miles. This week-end Special $295
STEELE MOTORS
1203 Louisville Ave. Phone FA 3-3612

Shopping For A Used Car?
WE HAVE A good selection of the cleanest used cars that money and experience can buy; ranging in models from '52 thru '59.
WE SINCERELY Invite you to check these cars at 207 COTTON ST., WEST MONROE. PH. FA 3-0437.
SEE ROY LEE
LEE MOTOR SALES

1955 CHEVROLET
6 CYLINDER. Straight drive, overdrive. REAL NICE!
$895
FRIDAY'S
USED CARS
501 Washington St. Dial FA 5-1283

CLASSIFIED DISPLAY

AUTOMOTIVE

(9) Automobiles For Sale

1935 CHEVROLET. Runs good. Ideal for hunting or fishing. FA 3-5075.

1949 FORD, V-8, radio, heater, over drive. FA 3-7045.

1958 FORD Fairlane, for information call FA 2-1783 after 5 p.m.

1958 SIMCA 7, 700 actual miles, practically new, a good buy, FA 2-6437.

1948 STUDEBAKER. Radio, heater, overdrive. Good cond. $150. FA 2-1049 or FA 2-0469 after 5 p. m.

1957 PLYMOUTH, Savoy, 4 door, radio, heater, 14,000 actual miles, $1,095 FA 5-3352, FA 5-3108.

Nice '51 CHEVROLET Bel Air hardtop. Runs good. Radio, heater. $350.
DUDLEY ODOM USED CARS
N. 6th & Washington Dial FA 5-4051

1954 PONTIAC $495
1953 CHEVROLET $295
SQUARE DEAL MOTORS
Winnsboro Rd. Dial FA 3-9677

1953 BUICK Special hardtop. 2-tone blue and ivory $545.
LOU CRAIG AUTO SALES
3212 Cypress, W M Dial FA 5-5926

AUTOMATIC TRANSMISSION GIVING YOU TROUBLE? Complete overhaul only. $39.95 plus parts.
LOU CRAIG AUTO SALES
3212 Cypress, W.M. Dial FA 5-5926

QUALITY WORKMANSHIP – BRAKE SERVICE
Let Lou Reline 'em. $12.95 Labor
LOU CRAIG AUTO SALES
3212 Cypress W.M. Dail FA 5-5926

AUTOMATIC transmission leaking? Let us stop those leaks Now $39.95 including parts and labor. Any make or model.
LOU CRAIG AUTO SALES
3212 Cypress W.M. FA 5-5926

(Airplane Type) SHOCK ABSORBERS Installed FREE at
LOU CRAIG AUTO SALES
3212 Cypress W.. Dial FA 5-5926

CASH FOR OLD CARS
MODELS 1900 – 1954
C. & M. MOTORS
112 Powell FA 3-9423

NO CASH NEEDED
TAKE up payments of $23 per mo. on 1950 MERCURY. Good running condition. Call or See Charles Moore, FA 5-4628, 309 Natchitoches, W.M.

MILNER-FULLER
SPECIALIZED SERVICE Mechanical Body & Paint Lubrication, Simonizing, Electrical Systems, 24 Hr. Wrecking Service.
212 Walnut St. Ph. FA 3-3471

1954 OLDSMOBILE "98" Holiday 2-door hardtop. 2-tone green, hydramatic, full power including air conditioning. On Special This Week. $645.
STEELE MOTORS
1203 Louisville Ave Dial FA 3-3612

1956 CADILLAC sedan DeVille. Fully equipped including Factory Air Conditioning; Extra clean. Low mileage, one owner, new tires. Priced to sell.
COLEMAN
USED CARS
N. 2nd & Breard Dial FA 5-3198

CLASSIFIED DISPLAY

AUTOMOTIVE

(9) Automobiles For Sale

BY OWNER. 1955 CHEVROLET. Can Be Financed. FA 2-7035.

CLEAN 1957 Studebaker Station Wagon $50 down, assume notes FA 2-1164.

1949 STUDEBAKER Champion. Mechanically perfect. Looks like new. $225. FA 3-0858; FA 2-8765.

CLEAN 1951 CHEVROLET. Good condition, good tires, radio, heater, $190. FA 2-3029.

1954 PONTIAC, Star Chief 4 door, radio, heater, hydramic, extra clean, $595.
TERRY'S
2628 DeSiard Dial FA 3-3504

1955 FORD Fairlane Club Sedan. . .$995
PAUL'S USED CARS
1019 Natchitoches, W. M. Dial FA 2-5092

CLEAN 1951 Ford, Radio, heater, new seat covers, $195, accept aluminum boat on trade. FA 2-9722.

1953 BUICK Super Riveira hardtop. Nice and clean. $595.
STUDEBAKER PACKARD
N.4th & Washington St. Dial FA 5-4695

1954 CHEVROLET 2-door Sedan. Radio, heater, nearly new tires. $490.
FA 2-5730, FA 5-4696

Want A Better Used Car? The Best Deals In Town Are Here!
N T SMITH USED CAR MGR.
JACKSON MOTORS
Your Rambler Dealer
N. 3rd & Breard FA 3-5589

1958 EDSEL 4-door, fully equipped $2395
1957 CHEVROLET 4-door, nice $1095
Many other clean models to choose from
McGuffee Motors
2914 DeSiard St. FA 5-4464

RESTORE POWER – SAVE OIL!
Complete Major Tuneup. Price includes: New plugs, Points, Condensor and Carburetor overhaul.
ONLY, $21.00 Complete Cost.
LOU CRAIG AUTO SALES
3212 Cypress W.M. Dial FA 5-5926

1957 PLYMOUTH FURY power steering and brakes, air conditioned. Local One owner. EXTRA NICE . $1995
MILLER'S
THE BEST IN USED CARS
511 Cypress, W.M. Dial FA 3-4210

BATTERIES
"RELIABLE" BATTERIES
GO WHEN YOU "GOTTA GO"
SEE US & SAVE $ $ $
Southern Battery Sales
2640 DeSiard Dial FA 3-1528

1957 PONTIAC Star Chief 4-door sedan. Fully equipped. Extra clean and one owner. Drive it!
$1695
COLEMAN
USED CARS
N. 2nd & Breard Dial FA 5-3198

1954 DODGE V-8. Power steering $395
1953 LINCOLN 4-dr. Nearly new tires $495
1952 OLDSMOBILE Convertible. Nice. $395
Anderson's
SEE HARLAN PRESTRIDGE
1318 DeSiard St. Dial FA 3-6412

CLASSIFIED DISPLAY

February Used Car Sale
PRICED UNDER THE BOOK!

1958 BUICK
Special 4-door sedan. One owner. Only 15,600 miles.

1958 FORD
V-8 4-door Station Wagon. Straight drive.

1957 OLDSMOBILE
"88" 4-door. Power steering, brakes, air conditioned.

1957 FORD
Fairlane V-8 hardtop coupe. 2-tone finish, white tires.

1957 PONTIAC
Catalina. 2-tone finish, white tires. One owner.

1957 G.M.C.
½ ton pickup. 6 cylinder, long wheel base.

1956 OLDSMOBILE
"88" 4-door 9 passenger Station Wagon.

1956 FORD
Fairlane V-8 4-door. Air conditioned, power steering.

1955 BUICK
Special 4-door sedan. 2-tone finish, white tires.

1955 BUICK
Special 2-door hardtop. Straight drive.

1954 LINCOLN
Capri coupe. 2-tone paint, white tires.

1954 BUICK
4-door sedan. 2-tone finish, white tires, power steering.

1953 BUICK
V-8 4-door sedan. 2-tone finish, white tires, power steering, power brakes.

1953 FORD
V-8 4-door sedan. Ford-O-Matic.

1951 DeSOTO
Hardtop coupe. Very clean.

We Have Many Other GOOD USED CARS
All Will Be
TRADED RIGHT—FINANCED RIGHT

LENNON MOTOR CO.
Your Authorized Buick Dealer for 35 Years
N. 3rd & Washington Ph. FA 3-3464

Valentine's Day Values

Brown-Rivers-Scogin
A-1 USED CARS
they'll steal your heart away!

1201 Louisville, Monroe—FA 2-2681

'57 FORD RANCHERO — $1595
Original tan and white finish, radio, heater, power steering, factory air conditioning. This is a clean one.

'53 FORD RANCH WAGON — $575
(V-8). Heater, two tone tan finish, straight drive

'53 MERCURY — $595
4-dr. Radio, heater, straight drive. A clean car.

204 Washington, Monroe—FA 3-1334

'57 FORD — $1895
Fairlane 500 8-cylinder Fordor. Style-tone blue, Ferdomatic, radio, heater, white tires, one owner.

'55 FORD — $995
Fairlane 8-cylinder Fordor. Fordomatic, radio, heater, white tires, beautiful gold and white.

'54 FORD — $895
Skyliner with radio, heater, overdrive, brand new white sidewall tires. This beauty is just like new.

102 Bridge, West Monroe—FA 2-4312

'57 FORD — $1595
8-cylinder Custom 300. Radio, heater, air conditioned. Ride in style and comfort.

'57 CHEVROLET — $1695
8-cylinder Bel Air 4-dr. Radio, heater, automatic transmission, wine and grey finish, white sidewall tires, one owner.

'57 FORD — $1595
Custom 300 Fordor. Blue and white finish, Fordomatic, heater.

OVER 100 CARS . . . ALL MAKES,
. . . ALL MODELS! EASY TERMS!

Brown-Rivers-Scogin, Inc.

'59 OLDSMOBILE

$187 DOWN — **$19.87 PER WEEK**

EQUIPPED WITH
- Heater
- Defroster
- White Wall Tires
- Directional Signals
- Heavy Duty Oil Bath, Oil Cleaner
- Rocket Engine

WHY WAIT SEE US NOW!

ATTENTION TEACHERS!
Ask About Our Teachers Plan

WEEKLY PAYMENT INCLUDES:
- 2 Full Years Class 1 Insurance
- Interest
- All State and Federal Taxes
- License
- Title

NOTHING ELSE TO PAY

OLDSMOBILE VAN-TROW CADILLAC
1204 LOUISVILLE PHONE FA 5-3806

SHOP-HERE

1956 BUICK Special Riviera hardtop sedan. Radio, heater, dynaflow. Power steering and brakes, FACTORY AIR CONDITIONING. A lovely Skyline blue and white 2-tone finish with matching original interior. Matched premium set white wall tires, low mileage new car tradein $1695

1957 PLYMOUTH Belvedere 2-door. Radio, heater, standard transmission. It's immaculate original interior shows very little wear for its 17,000 miles. Excellent tires. Beautiful color. REDUCED $1395

1958 OLDSMOBILE "88" 4-door. Radio, heater, hydramatic plus power steering and brakes. A beautiful charcoal and white 2-tone finish with matching interior and white wall tires. Under 10,000. Guaranteed like new. Up to 36 months to finance. Only $2595

1957 OLDSMOBILE Super "88" Holiday coupe. Radio, heater, hydramatic, power steering and brakes plus FACTORY AIR CONDITIONING. A terrific tan finish with immaculate super "88" matching interior. This little car will suit the most discriminating $2295

1955 OLDSMOBILE Super "88" 4-door sedan. Radio, heater, hydramatic, power steering and brakes. A stunning powder blue finish with matching interior and white wall tires. THIS WEEK'S SHO 'NUFFER! $1095

1952 PLYMOUTH Cranbrook Station Wagon. Radio, heater, standard shift, new motor and tires. Interior perfect, paint perfect, runs and drives terrific. Only $395

1956 DeSOTO V-8 Fireflite Sportsman 4-door. Radio, heater, power steering, power brakes, pushbutton transmission plus FACTORY AIR CONDITIONING. A beautiful metallic finish and DeSoto's own continental kit. The flashiest job in town. Priced to sell $1595

1957 FORD Custom 4-door. Radio, heater, standard transmission. Will run and drive to suit you. Its original interior matches its lovely 2-tone tan finish perfectly. Weekend Special .. $1295

1958 CADILLAC "60" Special Fleetwood hardtop 4-door. Equipped in incomparable Cadillac fashion. Under 10,000 miles. This local executive's one owner new Cadillac tradein will be sold with a new car warranty and new car finance rates. Up to 36 months $5295

1957 G.M.C. ½ ton pickup. Big heater, standard transmission. A good ole work horse offered at a good ole price $795

1958 CHEVROLET Impala coupe V-8 powerglide. Radio, heater, plus steering and brakes. Beautiful 2-tone with white tire contrast. A terrific buy $2495

1956 FORD V-8 Fairlane 4-door. Radio, heater, overdrive, exceptionally clean low mileage one owner car. Previous owner's name on request. Special $1095

1955 OLDSMOBILE "88" Holiday coupe. Radio, heater, hydramatic. Perfect color with matching interior and excellent matched white wall tires. STINKIN' NEW $1195

1957 PLYMOUTH Savoy hardtop coupe. Radio, heater, overdrive. Charcoal and white 2-tone finish. Original interior and white tire contrast. Under 10,000 miles. One owner $1595

Open All Day Sunday for Your Shopping Convenience

OLDSMOBILE VAN-TROW CADILLAC
1204 LOUISVILLE FA 5-3806

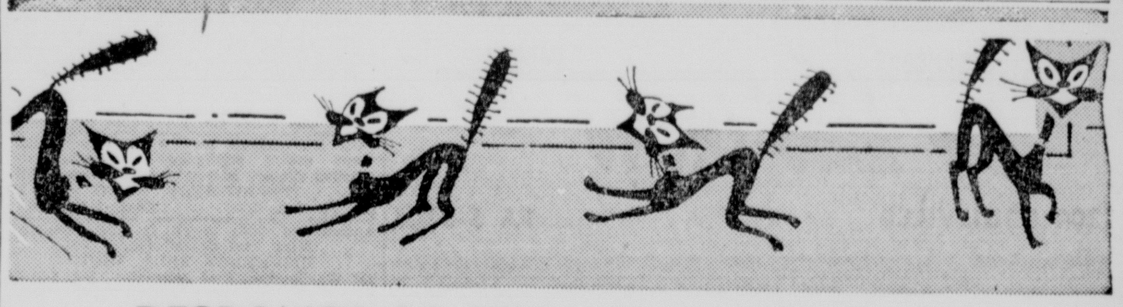

RESPONSE SO TREMENDOUS—BLACK CAT DAY CONTINUED THROUGH TODAY

1957 CHEVROLET
2-tone Blue. Standard transmission, radio, heater, one owner, extra clean. Below Market Price! $1385

1957 STUDEBAKER
Champion Deluxe 4-door. Extra clean one owner. Overdrive, heater. Drive it! $1395

1957 MERCURY
Hardtop. Standard transmission, overdrive, radio, heater, 2-tone finish, white tires. A TOP CAR!

1958 MERCURY
4-door Demonstrator. Fully powered, heater, radio, white wall tires. Like new. SAVE HUNDREDS! 13,000 Mile guarantee.

1952 PACKARD
A steal for only
$295

1956 BUICK
Special 4-door. Loaded with extras.
$1395

1955 FORD
"8" 4-door. Radio, heater, overdrive. SHARP! Good economical transportation.

JACKSON MOTORS
YOUR RAMBLER Dealer
North 3rd & Breard Phone FA 3-5589

THE BIG LUXURIOUS 1959 EDSEL

THE CAR THAT GIVES YOU MANY "Eye-Opening" Extras—Now Offered At
NEW LOW PRICE!

1959 EDSEL RANGER 2-DR. SEDAN
- White side wall tires
- Wheel Covers
- Air Cleaner
- Turn Signals
- Wall To Wall Carpet
- Heater, Defrosters
- Oil Filter
- Electric Clock
- Cigarette Lighter
- Two-Tone Paint

Low Down Payment
Terms to Suit
Best Trade Allowance
F.O.B. MONROE **$2595**

Why Pay More and Get Less! See Us Today

STEELE MOTORS
Your Authorized Lincoln-Mercury-Edsel-English Ford Dealer
1203 LOUISVILLE PHONE FA 3-4461

AUTOMOTIVE

(9) Automobiles For Sale

Nice Selection Clean Used Cars
HESTER MOTOR CO.
800 Louisville Ave. FA 2-1495

1957 BUICK Special hardtop	$1795
1957 FORD Custom 4 dr. heater	$1195
1956 BUICK Century 2 dr. hardtop	$1195
1955 BUICK Roadmaster 4 dr	$1295
1955 BUICK Convertible	$ 995
1951 PLYMOUTH 2 dr., heater	$ 150
1947 PLYMOUTH 4 dr., new motor	$ 145
1947 FORD 2 dr. Good	$ 95

GRIFFIN-LOFTIN
USED CARS
118 Louisville Ave. FA 3-8164

(10) Trucks

1951 FORD ¾ ton pickup. Real good shape. Only, $395.
GLASCO AUTO SALES
401 North 2nd FA 5-3481, FA 3-7529

1950 DODGE 1½ ton. 4 new ground grip tires, 12 Ft. stake bed. Real buy. $495
ADAIR G.M.C.
3103 Louisville Ave. FA 3-4435

CHANGE AUTOMATIC TRANSMISSION Fluid Now., Avoid Trouble Later. Only, $5.99. Service On All Makes and Models.
LOU CRAIG AUTO SALES
3212 Cypress W.M. Dial FA 5-5926

1954 G. M. C. pick-up, hydramic, clean FA 5-4608.

AUTOMATIC TRANSMISSION SPRING CHECK-UP
Cost is Small RESULTS ARE BIG! Any Make or Model. We Will Adjust Bands, Linkage, Change Fluid for only, $10.50 Complete Cost.
LOU CRAIG AUTO SALES
2112 Cypress, W. M. Dial FA 5-5926

(11) Trailers—Mobile Homes

1956 45 FT. GREAT Lakes., 2 bedrooms, priced to sell. FA 3-8375.

1958 GREATLAKE HOUSE Trailer, 2 bedrooms. FA 2-9100.

35 Ft. 2 bedroom New Moon House trailer, air conditioned and TV. Bargain. For appointment call FA 3-8777.

NOW ON DISPLAY
New and Used Trailers
Southern Trailer Distributors
5204 DeSiard St. Monroe, La.
Phone FA 5-5717

(13) Motorcycles & Bicycles

EXPERT Bicycle Repairs. FA 2-6381. KELLER'S BICYCLE & HOBBY STORE

CLASSIFIED DISPLAY

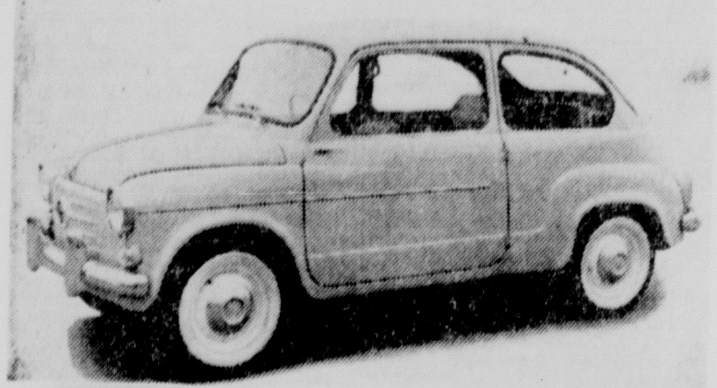

FIAT

The 600 Sedan TOTAL PRICE **$1467.50** INCLUDING EXTRAS

OLDSMOBILE VAN-TROW CADILLAC
1204 LOUISVILLE FA 5-3806

UP TO 50 M.P.G.

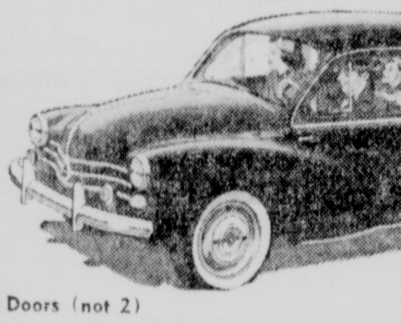

- 4 Doors (not 2)
- 4 cylinder water cooled engine
- 5 passengers in comfort
- Includes; Fresh air heater, directional turn signals, electric windshield wipers, oil bath, air cleaner, All taxes, License and title. 1 Year $50.00 deductable (Class 1) collision insurance, comprehensive, road & tow service. FACTORY 6 MOS. WARRANTY.

Only 295.00 down **9.46** per week

No Gimmicks
No Catches
No Hidden Charges

Monroe Auto Mart
OPEN SUNDAY AFTERNOON
310 Walnut St. FA 5-3157

BUDGET-WISE BUYS

1957 MERCURY
Monterey 2-door Hardtop. Original flaming red with Artic white finish. Merc-o-matic, power steering and brakes, radio, heater, white tires and tinted glass. A one owner Money Saver!
$1995

1955 PLYMOUTH
V-8 Savoy 4-door. Beautiful sea green and white. Standard transmission. Radio, heater. This Week's Special.
$495

1950 CHEVROLET
Styleline Deluxe 2-door. Equipped with original jet black finish. Standard transmission. Radio, heater, white tires. A mighty good transportation buy.
$245

1956 CHEVROLET
V-8 "3100" ½ ton pick-up. Standard transmission, Deluxe cab, low mileage. Two new tires. Extremely low mileage. This one ready to go to work.
$1095

1957 FORD
V-8 Fairlane "500" 2-door. A Beautiful Charcoal brown and white contrast. Ford-o-matic, power steering, radio, heater, white tires. One owner car. Extra low mileage.
$1995

1956 LINCOLN CAPRI
4-door. Equipped in its attractive green and white 2-tone finish. Turbo drive, power steering and brakes, white tires and many other Lincoln standard accessories. This one owner budget wise buy is yours for only
$2195

STEELE MOTORS
Your Authorized Mercury—Edsel—Lincoln—English Ford Dealer
1203 LOUISVILLE PHONE FA 3-3612

AUTOMOTIVE

(14) Accessories, Tires, Parts

NEW 6.70 x 15 TIRES, $13.50 AUTO LEC

BATTERIES, unconditionally guaranteed, $7.88. AUTO LEC, 107 North 4th.

FOR THE BEST DEAL ON REBUILT ENGINES, SEE
DELTA AUTO PARTS
2311 South Grand Dial FA 3-3838

COMPLETE LINE of parts for all makes cars and trucks. 59's and down. Motors Transmissions, radios, heaters, etc.
NICHOLS WRECKING CO.
Hiway 80 East, 2 miles Phone FA 5-3421

Used Tires Recapping
LARGEST Stock in Northeast Louisiana U.S. Royal Distr. Wholesale & Retail
Newcomer Tire Service
N. 4th & Washington St. FA 3-0373

CAR RADIOS
1957 CHEVROLET push button
1957 FORD push button
'56 FORD '56 CHEVROLET '55 BUICK
Complete Line Parts — All Models
RITTER'S AUTO PARTS
1919 DeSiard St. Ph. FA 2-6377

BUSINESS DIRECTORY

(17) Business Serv. Offered

Snapp's Upholstery
228 Pargoud Dr. Dial FA 2-1828

Snap-Out-One Time CARBON-VOUCHER CHECKS
IS IT TIME TO REORDER?
GET OUR price. All work done in our plant on the most up to date printing presses designed especially for this type work.
MONROE BLUEPRINTING CO., INC.
107 South Grand, FA 2-7404

(19) Repairing

24 Hr. Wrecker Service
BRADSHAW SERVICE, FA 2-8721

PROMPT refrigeration & washer repair. GARLINGTON Appliance Serv FA 5-1727

OWENS WHEEL ALIGNMENT
110 N 4th & DeSiard St Dial FA 2-8721

BRAKE SHOES INSTALLED, $15 AUTO LEC

REPAIRS on small appliances, Heating Systems, Refrigeration. Ph. Sturdivant FA 3-1696.

CARBURETION Service-All Make Cars
ENTRICAN BROS. GARAGE
Texas & S. 3rd St. Dial FA 3-5441

Small Engine Parts and Service
Fitch Small Engine Service
507 N 6th St. FA 2-4479

Automatic Transmission, Sales & Service
PEEK'S AUTO SERVICE
1515 South Grand Dial FA 2-5458

Brake Service Special Through The Month Of February At LUTHER'S WHEEL ALIGNMENT SERV.
106 Olive St. FA 2-3880

Heavy Duty Truck & Bus Service
Front & Rear Axle Correction
BROWN RADIATOR & FRAME SERVICE
3007 DeSiard St. Dial FA 3-1166

WHEELS BALANCED-WORK GUARANTEED
BOSELY'S AUTO SERVICE
718 JACKSON ST. Dial FA 2-4121

STANDARD AUTO MACHINE SHOP
Complete Automotive Shop
504 N. 3rd St. FA 2-0536, FA 2-0537
203 MILL, W.M. Ph. FA 5-4384 FA 5-4388

FOR Guaranteed service on any make, any model appliance television, outboard motor, sewing machine, etc. Call MONTGOMERY WARD
124 N. 3rd. St Dial FA 3-4451

Automotive body work is our business Bring that dented fender to MITCHELL'S BODY SHOP
705 Washington, free estimates, FA 5-3153

HAVE LOU DO ALL YOUR AUTO REPAIRS Easy Pan Budget Plan.
LOU CRAIG AUTO SALES
3212 Cypress W.M. Dial FA 5-5926

EARLY Spring-Clean up on Lawn Mowers. Cleaning, tuning, sharpen. $4.50.
COATES Outboard Motor
1411 DeSiard St. Dial FA 2-6591

ELECTRIC TOOLS, ALL TYPES OF SMALL HOUSEHOLD APPLIANCES MOTOR RENWINDING, MAGNETO STARTER & GENERATOR REPAIR.
OUACHITA ELECTRIC
212 Haynes, W.M. Dial FA 3-2525

DON'T RISK DEADLY CARBON MONOXIDE. Mufflers and Tailpipes INSTALLED FREE AT
LOU CRAIG AUTO SALES
3212 Cypress W.M. Dial FA 5-5926

(20) Painting, Papering

BEST FOR Less, call Joe Wilkins for painting, paper hanging and sheet rock finishing. FA 2-7700.

PAINTING, sheet rock finish, free estimates L. Guidry, licensed contractor, FA 3-9258.

FREE Estimates on all type house painting and high structual steel. FA 2-0798.
T. O. Dowdy, Contractor

BRIGHTEN UP with fast-clean painting-papering-acoustic ceilings sheetrock-installed and finished. Small repairs, free estimates. FA 5-1942.

DON'T WORRY!! DON'T CRY!! GIVE FRANK WALTON A TRY!!
Decorating-Painting-Paper Hanging Spray Painting and Multi-color, too COMMERCIAL OR RESIDENTIAL
For Free Estimates Dial FA 3-2775

(21) Professional Services

INCOME Tax service. Dial FA 2-5815 for appointment. E. D. Brumfield.

INCOME Tax Service
L. C. Williams 222 Pope, FA 3-5919

INCOME TAX Roger Larsen, 2222 Louisville Ave. FA 5-4950, FA 3-8265.

BOOKKEEPING SERVICE
W. P. CROWNOVER, DIAL FA 5-2401

ACCOUNTING — INCOME TAX
M. L. WOODRUFF, FA 2-8426

Complete Collection Service
A&G COLLECTING AGENCY, Inc.
320 Trenton, W.M. Dial FA 5-2510

DELINQUENT ACCOUNTS
NO COLLECTIONS! NO CHARGES!
Call National Credit & Collection Agency FA 2-9628

(24-A) House Moving

WOOLSEY'S HOUSE MOVING —Foundation work Bonded FA 2-6466 FA 2-1408

House Moving Foundation Repairs Duke Redmond, PB. FA 3-8392, FA 2-2598

(25) Cleaning & Dyeing

Alterations & Dyeing
TANNERS CLEANERS
1401 DeSiard St & 501 Montgomery, W.M
Pickup & Delivery, Ph. FA 2-9429

(29) Corsetiers

REGISTERED Spencer corsetier, Mrs. Newport, 1100 South 4th FA 3-0355.

"INDIVIDUALLY" designed Spencer Supports, 17 yrs. experience, Mrs. Smith Stevenson FA 3-8153, 3802 Dick Taylor.

EMPLOYMENT

(30) Help Wanted, Female

WANTED 2 WHITE WAITRESSES PLAYTIME CLUB, FA 2-9476.

HI SCHOOL diploma. See American School Ad Instructions.

CARHOPS Needed. Apply in person. A. & W. Root Beer, 1400 South 2nd.

WANTED: COLORED MAID DIAL FA 3-9915

EXPERIENCED waitress, apply in person. Trianon Restaurant, 3223 Louisville.

WAITRESS. Good starting salary with other benefits. Apply Kopper Kettle, Monroe, West Monroe.

EXPERIENCED Beauty Operator. Good opportunity. Robert Hair Stylist, 612 N. 6th, FA 5-2563 or FA 5-1374.

RELIABLE COLORED woman to care for 3 year old and do housework. $64 month, references required. 5½ days week. FA 3-2309 after 5:30.

YOUNG LADY
General Office Work
SHORTHAND REQUIRED
Apply 115 DeSiard St.

(31) Help Wanted, Male

WANTED RELIABLE BOY FOR GOOD PAPER ROUTE SOUTHSIDE MONROE. CALL DEWAYNE MALMAY FA 3-9336 AFTER 5:00 p.m.

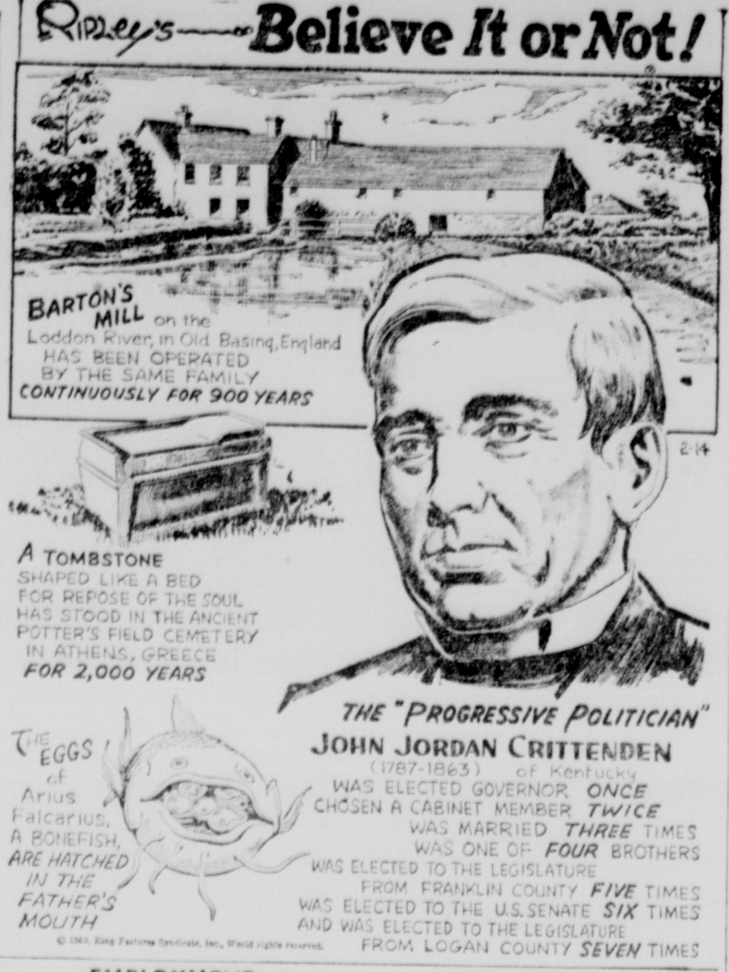

EMPLOYMENT

(31) Help Wanted, Male

HI SCHOOL diploma See American School Ad instruction.

WANTED Collector and Salesman. Established debit and good salary, for Lake Providence and Tallulah. Apply in person 401 Bernhardt Building, Friday and Saturday or write P. O. Box 1722, Monroe.

"EXPERIENCED operator for No. 11 A. R. Weber Bag Machine. Location in South. Hospitalization and Surgical Insurance and Pension Plan in effect. In answering state age, experience, hourly rate, marital status. Reply to Box No. 598, care of News-Star.

GOOD RELIABLE BOY FOR PAPER ROUTE BAWCOMVILLE AREA
CALL GLEN GABLE
FA 3-0950 AFTER 7 P.M.

ATTENTION
NATIONAL organization has opening for 2 ambitious men who would like to earn over $400 the first month you work, with a $25 raise every month for 1 year. If you are not satisfied with your present connection, you should investigate this outstanding opportunity. The only requirements that you own a car and be willing to stay out of town four nights each week. Apply Louisville Business Center, Suite 129, Sat. Feb. 14, 10 to 12 a.m.

DUE TO PROMOTION
WE HAVE an opening on established route in Collegetown, Lakeshore and Bastrop, collecting and selling. Permanent employment at guaranteed salary plus commission on sales. Retirement, paid vacation, group insurance. Nationwide company. Prefer applicant presently employed, age 25-44, married, high school or better education, local resident. Must have car and be of clean reputation. $75 per week starting salary. Ph. FA 3-5250 Mr. House for appointment. All inquiries confidential. After 6, FA 3-9951

(32) Hlp. Wtd., Male, Female

MEN-WOMEN $20. Daily. Sell Luminous nameplates. Write Reeves Co., Attleboro, Mass.

PART OR Full time saleswork, repeat business, unlimited opportunity. Good income. Write Box 597 c-o News Star.

Unlimited Opportunities
MAKE $75 or more per week. Part or full time. Car necessary. Write Box 588 in care of News-Star—World.

(33) Salesmen Wanted

SALESMEN WANTED
WE NEED two salesmen and two sales trainees. Top pay and drawing account. Also company benefits. Only reliable men willing to work will be selected. For details and interview call D. R. Peppers, FA 5-2030.

ONE MAN NEEDED
WHO believes the world owes him a living and is willing to work hard to collect it. Must be willing to study for promotion. See W. W. Wall or E. K. Milton Saturday from 9 a.m. to 3 p.m. Contact Frances Hotel Lobby.

(34) Situations, Wtd. Female

DESIRE employment in store or as companion to elderly lady. FA 2-7615.

(35) Situations Wtd., Male

EXCELLENT salesman early 30's; wife, one child, desires relocation this area or Arkansas. Highest moral character and personal habits. Excellent sales training and experience. Consider only substantial connection with future. Write Box 591 c-o News-Star.

YOUNG MAN. Married, now employed as bank teller and general bookkeeper 5 years present job desires change to larger bank, finance co. or other employment related to experience where chance of advancement exists. Please Write Box 592 for arrangement of interview, nights or week ends.

FINANCIAL

(36) Business Opportunities

ALASKA INVESTORS
FA 2-3634

STORE And Service Station. 1210 Winnsboro Rd. Buy stock, rent building. FA 2-2070.

ROBERTSON LOANS!!
CONSOLIDATE ALL BILLS
Across From Post Office, FA 5-3146

FOR RENT OR LEASE
HARLEM BAR
FA 3-4242

FOR SALE Until Feb. 21st. Soft Ice Cream stand in Rayville with or without equipment. Can be moved if desired. Also commercial lot in Start, La. Mrs. Graham, 202 Louisa St., Rayville, La.

Business For Sale
*Manufacturing Concern
*Well Established
Will turn over all accounts in Louisiana, Mississippi, Arkansas and Texas. No large amount of CASH needed. Other duties force this sale.
Call FA 3-0631 FOR APPOINTMENT

(37) Money To Loan

LOANS $325 TO $1500
Associates Finance, Inc.
317 North Second St. FA 2-4421

$45 For 20 Days Cost Just $1.05
CASH TO PAY DAY
Aetna Finance Co.
204 North 2nd St. FA 3-6634

AUTO LOANS
COMMERCIAL SECURITIES
700 North 2nd St. FA 2-3136

LOAN $25 UP
MONEY IN MINUTES
WEST MONROE FINANCE
521 Trenton, W.M. FA 3-5176

Consolidation Loans
Signature and Furniture Loans. See J. E. WOOD
Domestic Finance Service
109 North 2nd Dial FA 5-4355

FARM LOANS
Through Federal Land Bank
Low interest rate, long terms
Ouachita, Morehouse, Union and Caldwell
National Farm Loan Assn.
705 North 2nd Ph. FA 2-0940
See A. C. Ransom, Sec. Treas.

FINANCIAL

(37) Money To Loan

Loans up to $1,500 In 1 Day
LIBERTY LOAN CORPORATION
W Monroe 104 Cotton FA 5-3881
Monroe 210 Jackson FA 3-7771
(Formerly ASCO Loan Co.)

LOANS
Auto-Furniture-Signature
Friendly Finance Service
J. C. LOFTIN, MGR.
308 Ouachita Bank Bldg. FA 2-6188

LOANS
ON CARS, furniture or on almost anything. This is the place to borrow all you need to pay all your bills. Pay us (1) easy monthly payment.
MOTORS SECURITIES
500 Walnut St. FA 3-8801

SIGNATURE LOANS
$25 to $1500
Arranged By Phone
Convenient Monthly Payments

Cash You Get	20 Mo. Pay	Cash You Get	24 Mo Pay
$100.	$ 7.00	$ 413.	$24.00
156.	11.00	806.	44.00
230.	16.00	1209.	66.00
291.	20.00	1502.	82.00

Above Payments Include Charges
DIAL FINANCE CO.
225 Grammont FA 3-0586

REFINANCE YOUR 1956 OR 1957
Auto
Catch Up
Reduce Payments
See Rogers or Tolbert
WHITE SYSTEM
FA 2-7661 137 No. 2nd St.

INSTRUCTION

(39) Instruction Classes

GRADUATES Send for Free booklet
Louisiana Buusiness College
202 Louisville Ave. FA 2-8778

START YOUR CAREER NOW AT WEST MONROE BEAUTY SCHOOL with the nation's finest system Of hair styling and cosmetology
Dial FA 2-5314 603 Natchitoches, W.M.

High School
BY HOME STUDY
ENDORSED BY leading educators for 62 years. 6,014 graduates during 1958 year alone. Chartered not for profit. $6.00 monthly includes new books and complete instructions. Our graduates have entered over 500 different colleges and universities. FOR FREE BULLETIN Write or call
AMERICAN SCHOOL, 712 Georgia, Monroe, La. FA 3-4415

LIVESTOCK

(41) Dogs, Cats, Pets

FEMALE Chihuahua puppy, sell or trade for small bull dog. FA 5-5610.

BOARDING
PINE LODGE KENNEL'S FA 2-1114

REGISTERED MALE BOXER PUPPY, 4 mo. old with ears trimmed. $60. FA 2-0793.

FOR SALE, grown pekingese and chihuahua breeders. Also nice puppies. FA 3-1240.

COCKER Puppies, Beagle puppies. Canary Singers, Poodles, Cockatiels.
Su-Bo Pet & Gift Shop
Forsythe Shopping Center FA 2-1731

Caper's Long Horn Shop
DOG COLLARS, name plates, breaking scents, hunting horns, mounted steer horns, etc. Order by Phone FA 2-8518. Hiway 80, W. Monroe, Open Sundays.

(42) Horses,, Cattle, Stock

Reg Herford Bulls & Heifers
STANDLEY CATTLE CO.
Ike Hamilton Ph. FA 2-5341
Jim Standley Ph. FA 2-0640

(43) Poultry & Supplies

20 LAYING PULLETS FOR SALE FA 2-8276

LIVE QUAILS FOR BREEDING HAVE ABOUT 30 PAIR LEFT. ONLY $3.00 PER PAIR DIAL FA 5-1931

BABY CHICKS
TYNER PETRUS
411 Trenton, W.M. FA 2-4474

MERCHANDISE

(45) Articles For Sale

UNDOUBTEDLY we have the finest bedroom suites in town. Brennan Utilities.

USED batteries, unconditionally guaranteed, $3. Auto-Lec, 107 North 4th.

8' SERVEL refrig $50 48" attic fan $50. barbeque machine $12. FA 2-3508.

CONSOLE MONARCH Electric Sewing Machine. Like new. $90. Ph. FA 5-2282.

MERCHANDISE

(45) Articles For Sale

40 INCH Porcelain cook stove, oven thermometer control. $50. FA 3-1760.

30 FT. Tarpaulin for trailer, 2 25 ft. chains, $65. FA 2-3635.

PRACTICALLY new Electric Singer, cabinet model. $1.50 wk. FA 3-6433.

WINDOW SHUTTERS MADE TO ORDER, FA 2-7889 after 5 p. m.

21" mower, 2½ H. P. Briggs and Stratton, $49.91. AUTO LEC.

ZIG ZAG Sewing machine, almost new, can be financed, FA 3-7412, FA 5-9237.

MAYTAG AUTOMATIC WASHERS PICK UP BALANCE DUE PAYMENTS $8.60. Ph. FA 3-7725

McCULLOCK CHAIN SAWS
Authorized Sales And Service
WEST MONROE POWER SAW CO.
716 Trenton St W.M. FA 2-7185

EVERY article in store greatly reduced for our big store wide sale. Come in, browse around. Brennan Utilities.

KIRBY VACUUM
SALES & SERVICE—PARTS & REPAIR
407 Travis, W.M. Dial FA 3-1056

CLOTHES POLES, Made, set in concrete. $16.50. Ornamental Iron. FA 2-2953.

USED PIPE ALL SIZES
Twin City Scrap Materials
104 Mississippi FA 3-9412

BEL AIRE reducing program, practically new, retail price $289.50. Will sell cheap. Will Finance. Call FA 5-6571

DRASTIC store wide sale now in progress. Great reductions, long terms. Brennan Utilities, 133 N. Grand

11 Pc Stainless steel cookware set special! Life time guarantee $39.95. You save $20. Brennan Utilities.

SPECIAL
TREADLE SEWING MACHINE $10
Hortman's, 1200 Cypress, W.M. FA 3-1780

SPECIAL Air Mattresses $5.00
Surplus & Salvage Store
425 DeSiard St. FA 3-7150

Electric Razor Sales & Service
POSTOFFICE PHARMACY
200 Jackson St. Dial FA 3-5126

2nd GALLON OR QT. FREE!
MARY CARTER PAINT STORE
400 N. 4th St. (Next to Child's) FA 2-9518

CLOSE Out Sale Still In Progress!
Mac's Model & Hobby Shop
1030 N 6th St FA 3-7911

WORLD BOOK
Encyclopedia. $10 down $6 month. G. E. Boggs, FA 3-6365. Box 2764.

ROYAL FEED & SEED STORE
812 DeSiard St. Dial FA 3-5114

BEAUTIFUL range, new refrigerator, power mower, beautiful brass items, many other antiques. 4101 S. Grand St.

Used Antique brick $58 per M
Century Block & Brick Co.
1300 Natchitoches, W.M. FA 2-0541

USED Appliances - Guaranteed - Terms
BALLARD'S
1003 Hudson Lane FA 2-1429

DOORS with locks, hinges, and painted: (3) 2-panel doors, 2'8" x 6'8", $11 each. Ph. FA 2-0270.

MARINE PLYWOOD
J. B. McCOY LBR CO.
901 South Grand Dial FA 3-5194

A NEW SERVICE
WE are now equipped to repair all of your small household appliances. Hortman's, 1200 Cypress, W.M., FA 3-1780

GOOD Used automatic washer, $74.95
FIRESTONE STORE
N. 3rd & Washington Dial FA 2-7196

IF YOU believe others are offering great values, see first, Brennan Utilities on price and value. Save at the Discount House, 133 N. Grand.

REPOSSESSED 36" Tappan range, $75, terms
Goodyear Service Store
1514 Louisville Ave FA 3-1315

IF YOU are looking for good quality bedroom suites we have them. We also have low and medium price bedroom suites. Brennan Utilities.

CALL US FOR YOUR Hot Point Appliance Parts & Service
NEIGHBORS APPLIANCES
1210 South 2nd Dial FA 3-1034

ORNAMENTAL IRON COLUMNS
COSTIN'S Ornamental Iron
809 Thomas St. Ph. FA 2-8358

NEW shipment of stereophonic, 6 speaker Hi Fi consoles. See these great values, $129 to $179. Brennan Utilities.

10 HP Boiler fully equipped, 1, wool presser, 1½ HP air-compresser, FA-2-9600.

Lane-May Air Conditioning
MATHES SALES & SERVICE
Free Estimates 501 N. 18th, FA 5-4557

TENTS & TARPAULINS
THE LIEBER CO.
100 11th St. Dial FA 3-6639

Ornamental Iron Columns
REPPOND IRON WORKS
701 North 9th St FA 2-6097

WE BUY, SELL, TRADE
FURNITURE AND APPLIANCE
COOPER FURNITURE CO.
604 Natchitoches, W.M. FA 2-5950

GRIFFIN'S
STUDIO & CAMERA CENTER
307 North 2nd Dial FA 3-2710

WE BUY AND SELL USED FURNITURE
THE BARGAIN BARN
408 Natchitoches, W.M. FA 5-5546

PERMANENT and reasonable protection for your roof Call
INSUL-ROOF FA 2-8074

USED Crosley Deluxe chest type deep freeze, $100. Crosley dishwasher, NEVER USED. $125.00. Apply 1500 Forsythe Ave.

VALUES NOW out of this world during our great storewide reduction sale. Brennan Utilities, Monroe's Greatest Discount. N. Grand at the RR. bridge.

Reconditioned Lawn Mowers
FULLY GUARANTEED
$29.95 UP
B. F. Goodrich
900 Louisville Ave. FA 3-0386

NEW AND USED
Cafe - Store Equipment
Hancock - Martin
611 N 8th St. Dial FA 5-1474

Special . . 1/8" Asphalt Tile
9" x 9" Each. . 7½ cents and 8½ cents Ea.
Monroe Builders Speciality
3114 DeSiard St. FA 2-7169

CLOSE OUT! THREE ONLY BEL AIR REDUCING AND THERAPY LOUNGES. Floor stock. Regular $299.50 going at factory cost, $159.50. Financing available; small monthly payments. FA 2-5176.

SHALLOW WELL pump complete $39.50, Office desks $15 up. Platform scales $45, Fireproof safe $75, near new cafe stove with grill $225, Blakeslee 20 qt. food mixer floor model has side grinder, $225. Reachin box with unit $295. Brennan Utilities.

BEAUTIFUL 9 pc. Western sofa bed group, regularly $399.95. 30 per cent discount
GLOBE FURNITURE CO.
1619 DeSiard St. Dial FA 2-6290
"STORE FRONT PARKING"

R.C.A. Whirlpool
Washer And Dryer
COMBINATIONS
Gas And Electric
Up To 48 Months To Pay
BABER'S
623 Louisville Ave. FA 2-2635
Plenty Free Storeside Parking

MERCHANDISE

(45) Articles For Sale

MONTGOMERY WARD Deluxe R-40 sewing machine complete with attachments, button hole attachment and in beautiful walnut double leaf cabinet. All for $69.50. Hortman's, 1200 Cypress, W.M. FA 3-1780.

AIR CONDITIONING & HEATING BLOWER MOTORS
EXCHANGE all makes, models, 110 volt-220 volt. Standard Electric Motor Service, 215 N. Claiborne Ave. New Orleans, La.

FOR RENT
FLOOR SANDERS, Polishers and Edgers, Power Tools and House Jacks, Hospital Beds, Wheel Chairs.
Pipe Cut & Threaded
New York Hdwe. & Furn.
625 DeSiard St. Dial FA 2-4494

FULL SIZE WOOD DESKS NEW $68.50
FULL SIZE STEEL DESKS NEW $92.50
FILES FROM $21.65 up
HOME OFFICE SUPPLY CO
304 Trenton W.M. FA 3-0342

WE REPAIR ALL MAKES OF SEWING MACHINES & VACUUM CLEANERS
HORTMAN'S, 1200 Cypress, W.M. FA 3-1780

NEW AND USED
Automatic washers, Dryers, T.V. Sets Now At Reduced Prices
Budget Terms Available
United Electric Service
913 Louisville Ave. FA 3-3441

GOOD Used Westinghouse dryer, $79.95 Used Kelvinator automatic washer, $99.95. All used merchandise FULLY GUARANTEED.
$5.00 DOWN — $1.25 WEEK
B. F. Goodrich
900 Louisville Ave. FA 3-0386

NEW CHAIN SAWS $99.50
POULAN CHAIN SAWS
SALES & SERVICE
OUACHITA MARINE
101 Coleman, W. M. FA 5-5454

STEAKS
SIRLOIN Grain fed steak, 59 Cents Pd. For Details Call
Quality Food Serv.
FA 5-4996

• Table lamps	$ 2.95
• 2 Pc bedroom suite	$69.95
• 3 Pc bedroom suite	$99.95
• Platform rockers	$18.95
• Coffee tables, blonde and mahogany	$ 4.98
• Step tables, blond and mahogany	$ 4.98

Ouachita Furniture Co.
526 DeSiard St. Dial FA 2-6450

WARREN
Appliance & Furniture
204 Trenton W.M. Dial FA 5-4301
"Your Frigidaire—Bendix Dealer"
Complete Line of Furniture
GOOD USED Bendix Economats, 90 day guarantee. Your choice, $49.95.
GOOD USED 17" & 21" TV Sets.

WANTED!
50 USED TV SETS
Highest trade-in allowance for your old set in N. Louisiana
No money down-24 mos. to pay
GET OUR OFFER TODAY!
MASSEY'S SERVICE CENTER
801 Jackson St. Dial FA 3-6615

WATER HEATER SPECIAL
30 GAL. 5 YR. $61.50
Other Sizes Proportionate
DIAL FA 3-1394
POGUE-ATKINS
Air Conditioning
Plumbing - Heating

GOLD SEAL YARD GOODS
$.98 sq. yard
STAR
HARDWARE & FURNITURE
514-516 DeSiard St. Dial FA 3-5960

CHAIN SAWS
. HOMELITE
. PIONEER
. CLINTON
$99.50 UP
Oregon bars, chains and sprockets for all major brands
Howard Griffin
700 Block S. Grand FA 2-2604

T.A.G.
Tested - Approved - Guaranteed
USED APPLIANCES
FRIGIDAIRE Automatic washer, real nice, $89.95. Frigidaire refrigerator, $39.95 Frigidaire electric range, $69.95. Good used 20 Ft. chest type freezer, $150. BARGAIN! Used electric dryer, 110 volt, $69.95.

DANIEL APPLIANCE
Authorized Frigidaire Sales & Service
209 Louisville Ave. FA 5-4455, FA 2-4649

GOOD Used Chambers range, $50. Used portable T.V. set, like new, $79.95. Good used refrigerators, $39.95 up. Frigidaire double oven range, $125. NEW G.E. electric dryers, $129.95. Automatic washers, $39.95. Electric dryer, perfect, $69.95.

APPLIANCE CENTER
Your Full Line G.E. Dealer
1020 North 4th St. FA 3-4427
Plenty Free Storeside Parking

SINGER sewing machines	$29.95 up
NORGE dryer	$79.50
WESTINGHOUSE dryer	$149.50
WESTINGHOUSE washer	$179.50
USED dinette suites	$29.95 up
ODD dressers	$19.95
CHIFFEROBE	$19.95
7 PIECE living room group	$29.95
GIANT Cedar Robe	$69.50
END TABLES	$ 3.95 up
ODD night stands	$ 5.95 up
CHILD'S desk chairs	$ 2.98
USED chest of drawers	$ 9.95
ROLL-A-Beds	$29.95 up
USED bedroom suites	$59.50
GIANT poster bedroom suite	$129.95
PLATFORM rockers	$29.95 up
TWIN bedroom suites	$99.50 up
BEDROOM rockers	$19.95
6 PC. DANISH modern foam rubber living room suite	$299.95

WE RENT BABY FURNITURE
HOSPITAL BEDS, WHEEL CHAIRS
WALSWORTH FURNITURE
1305 Natchitoches, W.M. FA 3-1656

(46) Household Goods, Etc.

WANTED TO BUY- 9 pc. dining room suite. FA 5-2468.

Take up notes on Refrigerator. Dial FA 2-9619

DROP Leaf Ponderosa Pine table, seats 12. $65. Like new. FA 3-4674.

3 Pc. Khroler living room suite, like new, reasonable, 2612 Lee, FA 2-8320.

TAKE up notes on Hotpoint automatic washer. FA 5-1789.

MAGIC CHEF Range, $38, good condition. FA 3-4883.

(45) Articles For Sale

BARGAINS IN GOOD HEALTH
FAIRBANKS—MORSE WATER SYSTEMS
Clean Burning "Blue Flame" Gas Heaters
AUTOMATIC GAS WATER HEATERS
WATER SOFTENERS AND FILTERS
703 N. 5th St. KIPER'S Dial FA 2-4412
"Use Our Budget Plan, It's So Easy That Way"

MERCHANDISE

(46) Household Goods, Etc.

GOOD USED table top gas range, $35. Bargain for $1.25 week FA 3-6433.

BUNK beds, $16; Chrome dinette suite, $15. Used bed springs. Hamilton Furniture Co. 3600 Jackson St.

WALKER MATTRESS CO.
MATTRESS work of all kinds
Wheelis St W.M FA 3-8828

USED KIRBY VACUUM CLEANER SWEEPER & POLISHER FA 3-1322

Twin City Mattress Co.
Innerspring, Box Springs Odd Sizes
507 Coleman W.M Dial FA 3-4134

SPECIAL THIS WEEK ONLY
UPHOLSTERED high back rockers $16.95
CHOICE OF COLORS
MILL'S FURNITURE
122 Cotton, W.M. Ph. FA 2-5440

IN OR Out of the city you can't beat these prices. Hide-away-sofa beds, sectionals, 2 pc. suites. 25 to 40 per cent discount.
GLOBE FURNITURE CO.
1619 DeSiard St. Dial FA 2-6290
"STORE FRONT PARKING"

(46-A) Bargain Counter

3 Pc chrome dinette $15. FA 3-6882.

1 LINE, 1 WEEK $1.00
2 LINES, 1 WEEK $1.50
No Rebate On 1 Line Ads
Total Value Of Items In One Ad Not To Exceed $15.00
NON COMMERCIAL ONLY

(47) Jewelry, Watches, Etc.

LADIES 1.25 Carat Emerald cut diamond in platinum mounting. Excellent buy $675
R & A JEWELERS
Paramount Theater Bldg. FA 3-3461

LOANS
WE MAKE LOANS ON LARGE DIAMONDS
HUNT & WHITAKER
110 Hall St. Dial FA 3-2781

(48) Musical Merchandise

88-"45" ROCK And Roll and Rock-A-Billy records, good condtion, FA 2-6634.

For piano tuning and repairs R M Gatlin Dial FA 2-3922

FREEMAN PIANO & ORGAN SERVICE
1120 North 3rd St FA 3-6629

NEW & USED PIANOS
No interest or Carrying Charges
MARINE PIANO HOUSE
3210 Dick Taylor St Dial FA 3-2622

Hammond Organs
Sales - Instruction - Rentals - Service
Paul Hewitt Music Co.
1312 Louisville Ave. FA 5-3131
Plenty Free Storeside Parking

SAVE!!
Join Our Record Club Today!
See Our Large Selection
Paul Hewitt Music Co.
1312 Louisville Ave. FA 5-3131
Plenty Free Storeside Parking

NEWEST COLUMBIA 1959
Stereo Portable Phonographs
$89.95
Other Phonographs From $29.95
Paul Hewitt Music Co.
1312 Louisville Ave. FA 5-3131
Plenty Free Storeside Parking

ROARK BROS.
DEALERS IN PIANOS & ORGANS
Northeast La. Oldest Music Store
703 Jackson St. Dial FA 2-5700

Largest Selection in Ark-La-Miss
NEW PIANOS
Wurlitzers From $495
INSURED TERMS
"For 102 Years — The World's Leader
32 STYLES AND FINISHES
Paul Hewitt Music Co.
1312 Louisville Ave. FA 5-3131
Plenty Free Storeside Parking

(48-A) Television

WE REPAIR ALL MAKE RADIOS, TVs, HI FI & SMALL APPLIANCES.
MCKEE RADIO SERVICE, INC.
1510 Cypress, W.M. FA 3-4817

TV REPAIRS made in your home reasonable. R.C.A. graduate. 10 Yrs. experience Ph. FA 2-1570 4 to 9 p.m. week days, all day Sat. and Sun.

ANTENNA Installation. TV & Radio repairs.
LANGLEY'S TV SERVICE
404 Louisville Ave. Dial FA 2-9555

PROMPT, efficient T.V. and Radio Repair service. All Makes.
United Electric Service
913 Louisville Ave. FA 3-3441

TV CLINIC
SALES AND SERVICE
Good used TV sets. Terms.
FA 3-2257.

21" GLASS PICTURE TUBE
With 1 Full Year Warranty
ONLY, $24.95
HOME APPLIANCE & TV
Equipped With 2-Way Radio
2316 South Grand Dial FA 5-1625

FAST, REASONABLE REPAIR SERVICE
TV — HI FI
RADIO — STEREO
DEW MUSIC CO.
(WE PICKUP & DELIVER)
345 DeSiard St. Dial FA 2-8127

(49) Business, Office Equip.

UNDERWOOD typewriter, adding machine, both for $120. FA 5-1765.

USED ADDING machine and electric Friden Calculator. FA 2-5525.

COMPLETE Dictaphone equipment, 2 recorders, 1 transcriber, 1 shaving machine, Call 3-1346 between 8 a. m. to 5 p. m. week days.

POSTING MACHINE
NATIONAL, 8 total with typewriter attached Perfect condition. Original price $3600. Will take $950. FA 5-5991.

TYPEWRITER REPAIRS
Free Pick Up Delivery
Standard Office Supply Co.
25 St. John Phone FA 3-3438

THERMO-FAX
Copying Machine
THE ONLY All-electric, completely dry process copy method.
MODERN METHODS CO.
104 DeSiard St. Monroe, La. FA 5-4964

(50) Sporting Goods

LIVE BAIT
FISHING TACKLES FOR SPINNING - CASTING - FLY RODS
REELS FOR EVERY PURPOSE
WE INVITE CHARGE ACCOUNTS
LITTLE'S
LIVE BAIT & SPTG. GOODS
2911 DeSiard St. Dial FA 3-4702

(51) Boats & Accessories

CLOSE OUT
New 1958 Johnson
OUTBOARD MOTORS

HP	REG.	SALE
3	$163.50	$139.50
5½	$234.00	$199.50
7½	$274.50	$239.50
10	$315.50	$269.50
18	$400.75	$339.50
35 Manual	$533.50	$425.00
35 Elec.	$595.00	$495.00

10% DOWN—12-18 MONTHS TO PAY
Complete Parts & Repair Facilities
Howard Griffin, Inc.
700 Block S. Grand FA 2-2604

MERCHANDISE

(50) Sporting Goods

GET READY
STOCK UP ON YOUR FISHING EQUIPMENT
NOW!
New shipment all kinds of tackle.
GENE'S SPORTING GOODS
712 South Grand Dial FA 3-2834

(51) Boats & Accessories

12' ALUMINUM BOATS BELOW WHOLESALE
Reg. $176 Only $124.50
MERCURY SALES & SERVICE
OUACHITA MARINE
101 Coleman, W.M. FA 5-5454

SAWYER PLASTICS CO.
BOATS fiber glassed, fiber glass supplies, neoprene, coatings, tanks lined.
305 Coleman, W.M. FA 3-4014 FA 3-9678

(52) Building Materials

YOUR PINE LUMBER NUMBER FA 2-9995
W. R. ROBERTS LBR. CO.
509 WASHINGTON ST., W. M.

SPECIALIZING in Cypress for plank fences, rustic camp siding paneling.
ALBRIGHT'S SAW MILL
White's Ferry Rd. FA 2-8925, FA 2-2573

(52-A) Home Improvements

CONCRETE — 28 cents to 35 cent, sq. ft. Asphalt — 1.75 to 2.25 sq. yd.
COMPLETE LABOR AND MATERIALS
MONROE PAVING CO.
507 HUDSON, FA 5-3243

CONCRETE STEPS-PIERS-CULVERTS
THE KELLER CO. DIAL FA 2-8891

CONCRETE & METAL CULVERTS
ALL SIZES AVAILABLE
CENTRAL CULVERT CORP.
3900 Jackson St. Dial FA 2-3223

Home improvement Council Member
"BETTER YOUR LIVING"
FREE Home Improvement Estimates
Up to 5 years to pay FA 3-7795.
TERZIA LUMBER & HARDWARE INC.

Don't Throw Away That Mirror!
MIRRORS RESILVERED; ALL SIZES.
DANNY FRANTOM GLASS
707 Trenton, W.M. Dial FA 3-1374

RE-ROFF or REPAIR
FREE ESTIMATE
NO MONEY DOWN
36 MONTHS TO PAY
J. C. Steele Lbr. Co., Inc.
907 Coleman, W.M. Dial FA 2-4467

NEED A NEW ROOF?
CALL SEARS, FA 5-1441
FOR FREE ESTIMATE
NO MONEY DOWN UP TO 36 MONTHS TO PAY
SEARS ROEBUCK & CO.
1501 Louisville Ave. Monroe, La.

(53) Machinery & Tools

SHOP-SMITH $160
AUTO LEC

FOR RENT — 200 AMPH gasoline portable welding machines--Ford tractor with backhoe for ditching--Winch trucks with A-frame--32'-0" Single axel float--oxygen--acetylene cutting and welding equipment. FA 2-3039 or FA 3-0637. Industrial Welding Service, 3006 Betin.

USED MACHINE SHOP EQUIPMENT

1—24" HEAVY duty shaper.
1—CINCINATTI metal planer with 4 ft. stroke x 20" wide.
1—CANEDY 4 Ft. radial drill.
1—24" HEAVY duty drill press, with motor and variable speed drive.
2—HOBART welding machines, 300 Amp, electric driven.
2—CINCINATTI pedestal grinders, 2 H.P.
1—HISEY ½ H.P. Grinder.
1—200 TON hydraulic wheel press, Complete.
1—MONARCH Lathe, 24" Swing x 24 Ft. Bed, with all attachments, Complete with motor and Turner lathe drive.
1—250 Lb. Ram Trip Hammer.
1—YALE 5 Ton Chain Hoist.
1—36" DIAMETER x 20 Ft. high Air pressure tank.
1—DELTA ½" drill press on pedestal stand.
1—GEO. W. FIFIELD Lathe, 54" swing. With attachments.
4—BENCH vises.
1—ROTTLER boring bar complete with all attachments.

CALL: J. C. Stovall FA 2-1934 or John Yarbrough FA 2-4590.

(54) Farm & Dairy Products

HAY 50 CENTS PER BALE
FA 3-7987

GOOD ALFALFA HAY, $1.50 bale, no less than 10 bales. FA 2-6046.

GOOD BERMUDA HAY FOR SALE
FA 2-3417 or FA 3-5566

2000 BALES Lespedza 75 cents, 1000 bales mixed grass 50 cents, all cured without rain, no weeds. FA 3-4515.

HAY
50 Cents BALE. Call Joe Ray, FA 3-6051.

5000 BALES
BERMUDA GRASS HAY
REASONABLE
O. B. RICHARDSON, GILBERT DRUG STORE GILBERT, LA. PH. 5822.

(55) Farm Equip. & Supplies

ATHENS Crawler type tandem disc, C-16 26 model. FA 2-6023 nights.

BARGAINS, used Ford tractors, $295 up
Trainer & Kennedy Garage
111 Powell Ave. FA 5-4547

(2) JOHN DEER TRACTORS, One A, one B Both in good condition. A. . .$395. B, $250. Cash.
Monroe Tire Exchange
2008 DeSiard St. Dial FA 2-1308

(55-A) Water Wells

Fairbanks Morse Pumps
E. R. KIPER HARDWARE
703 N. 5th St. Dial FA 2-4412

FEAZELL WELL CO.
WELL boring up to 5 feet diameter.
Highway 80, W.M. Phone FA 3-3657

CLASSIFIED DISPLAY

MERCHANDISE

(56) Seeds, Plants & Flowers

FILL and sandy loam dirt, bulldozer work J. B. Salley, FA 3-4866.

SAND FILL dirt, road gravel Delivery GROVER EDWARDS FA 5-2463.

TRACTOR work, rotted burrs, pine straw flower dirt Geo. Bowie, FA 3-9709

FILL DIRT, pit run gravel, top soil. FA 2-0674, FA 2-9817, J. B. Smith.

GOOD sandy yard dirt, flower dirt & fill dirt. D. L. BRYAN Ph FA 5-5667

GOOD TOP soil, pit run gravel and fill dirt. House and commercial fills. Lots graded Call FA 3-1789

Rich flower dirt, top soil, fill dirt.
R. E. & P. A. SANDIFER
FA 5-2821

RICH top soil, sandy yard dirt, yards graded, driveway gravel, Clay dirt. Fully insured for your protection.
L. H. HEMPHILL, FA 3-0211

START your early spring garden NOW with mustard, turnips, carrots, beets, lettuce, radishes also cabbage and onion plants.
LANE WILSON SEED CO.
115 North Grand Dial FA 3-8680

(60) Wanted To Buy

WE BUY Used guns and pistols.
THE LIEBER CO
100 Eleventh St. Phone FA 3-6639

We Will Buy or Trade for Used Furniture
New York Hdwe. & Furn.
625 DeSiard St. Dial FA 2-4494

We buy used furniture and appliances
GLOBE FURNITURE CO
1619 DSiard St. Dial FA 2-6290

WANTED TO BUY
ALL TYPES OF USED FURNITURE & APPLIANCES
Highest Prices Paid
FOLDS & STONE FURNITURE CO., INC.
325 Trenton St., W. M. FA 2-4552

TOP PRICES PAID FOR USED GAS RANGES, BEDROOM SUITES, SPRINGS, IRON BEDS, REFRIGERATORS, WASHING MACHINES.
EXCHANGE
HARDWARE — FURNITURE
105 North 6th Dial FA 2-3866

REAL ESTATE FOR RENT

(61) Furnished Apartments

3 ROOM duplex, very pvt. very nice, close in. FA 3-8573.

UPSTAIRS. Bills paid. Close in. Inquire 206 Pine, Monroe.

NICE 2 room apt., close to church and town, W. M. Adults. FA 2-6667.

NICE 2 and 3 room apts. $10 and $12. Bills paid. FA 3-3000.

DUPLEX 1710½ South 6th. 2 bedrooms, with carport, $60 Mo. FA 2-2930.

ONE ROOM Furnished Apartment. Bills paid. FA 5-1996.

2 ROOMS and bath. Water, gas paid. $40 mo. 3307 South Grand. FA 3-6220.

3 ROOM apt. Utilities paid, adults. 3218 Lee Ave. Phone FA 5-5695.

NORTHSIDE furnished apt. 1615 North 5th. Ph. FA 2-6524.

817 JACKSON, 5 rooms downstairs. $60, bills pd. H. G. Frazer, FA 3-4481.

2 ROOMS. Semi-private bath. Utilities paid. Close in. 313 N. 2nd.

PRIVATE BATH, Pvt entrance. Bills paid. Convenient. Reasonable. 205 Pine.

2 ROOM Furnished apartment, 107 S 4th FA 3-4665

2 ROOM furnished apartment close in. 405 Ouachita Ave. Ph. FA 3-5071.

3 ROOMS, bath Hudson Lane. $45 mo. FA 2-6027, after 5 p. m FA 2-1650.

DUPLEX 3 Rooms and bath, on bus line, 105 Peach FA 3-1007.

NICE 1 or 2 bedroom. College area Venetian blinds FA 5-5350, FA 3-4729

4 ROOMS bath, and garage 508 Bres Ave. Ph FA 3-3419 or FA 3-6940

2 BEDROOM Garage Apt. 412½ Cypress St W.M. FA 2-3701 after 2 p.m.

LARGE 2 rooms, clean, bills pd. Reasonable. Adults, 303 Filhiol, W.M.

NORTHSIDE. 4 rooms, bath, glassed-in porch. Adults. FA 2-7086.

2 ROOMS, all modern. Close in. Couple only. 200 Ouachita Ave. FA 3-3750.

ATTRACTIVE Large 4 room duplex. 316 Morris Ave. FA 2-5308.

CLOSE in 2 room duplex, bills paid, 618 Oak St. FA 3-1503.

1-2-3-4-ROOMS, close in. Monroe, W.M. FA 2-5649 FA 5-5038 FA 5-5392.

ROOMS and kitchenette and private bath. 407 Arkansas Avenue.

2 ROOMS on Lee Ave. bus line, bills paid. FA 3-8885.

NICE apartment. No children, 205 Breard. Close in Ph. FA 3-5364, FA 2-6028.

DUPLEX, 3 rooms, $50. Utilities pd. 4315 South Grand. FA 3-0942.

NEWLY decorated 6 room, 2 bedroom apt. Also 6 room house, $12.50 week. FA 3-8602.

REDECORATED 2 room apt. Air conditioned. Couple only. FA 3-2860, FA 5-2788.

LOVELY private apt., Northside. Utilities paid Garage Prefer working lady or couple FA 2-9905, FA 3-8179.

1310 NORTH 7TH
WEST MONROE 2 bedroom home, carport. Near school. $65. FA-5-1923.

2 BEDROOMS, 30x14 living room and kitchen combination, all private, private bath, washer plumbed, garage, 219 N. 8th, FA 3-5710.

PARTLY furn. if desired, share kitchen, bath, with middle age widow, bills pd. $50, adults, garage & garden 4 mi. out city limits W.M. FA 3-3318.

817½ St. John St. Clean modern garage apt. For couple only. Completely private. All bills paid. $45 monthly. FA 3-7335.

300 MCKINLEY, 5 rooms, 2 bedrooms, private bath, $65 mo.
803 ST. JOHN, downstairs, private bath, beautifully furnished, $60. FA 2-8221.

APARTMENTS 710 Wood, and 210 Miro. All utilities paid Dial FA 2-2930.
KOKINOS

2 BEDROOM duplex-Washer connections, small child accepted. $60. FA 3-5401 FA 3-1151.

905 NORTH 2nd. Convenient to both cities. Nice large rooms and closets. Pvt.—Adults. FA 2-0810 or Contact Mrs Griffin at Griffin Studio.

1001 N. 7th., Northside. Newly decorated furnished apt. Dial FA 5-3243.

CLASSIFIED DISPLAY

REAL ESTATE FOR RENT

(61) Furnished Apartments

3 ROOM Apt. pvt. bath, close in, W.M FA 2-6705 after 10 a.m.

NICE 2 Room apt. Southside. Bills paid. Employed Couple. FA 3-2367.

Duplex 904 Natchitoches, W.M.
FA 5-1248

NORTHSIDE, Lovely 4 room downstairs apt., water and gas paid, FA 3-7446.

2 ROOMS, Bills paid. 4007 7th St. Monroe. FA 3-5772.

DOWNSTAIRS APT. 1½ bedrooms. 1009 North 3rd, Adults, FA 2-2271.

4 ROOMS, bath. Garage. Rochelle. $55, water and gas paid. FA 3-5878.

LIVING ROOM, kitchen, 2 bedrooms, pvt. bath, and ent. Upstairs. 117 Stone, FA-2-5718.

LOVELY 2 bedroom duplex, private and well furnished. Will accept one infant. 1305 S. 3rd.

WELL Furnished 4 room apartment, water paid. 803 St. John. 3 Room apartment 100 W. Texas St. FA 3-4674.

FURNISHED APARTMENT - Bedroom, living room, kitchen, bath, and screen porch, private front and back entrances, all large rooms. FA 2-3168.

3 ROOM APARTMENT, BATH, BILLS PAID FA 3-4412, FA 2-4966

Downtown-Very Private
MODERN, air conditioned. Ideal for bachelor. $50. Utilities paid. Dial FA 2-2470, FA 2-8672.

EXTRA LARGE BEDROOM, KITCHEN AND DINETTE. CLEAN, RECENTLY DECORATED. COUPLE, OTHERWISE SINGLE. BILLS PAID. 118 SOUTH 5TH. DIAL FA 2-2536 OR FA 3-4339.

FOR RENT to settled adult couple. 4 rooms, private bath. Nicely furnished. Water paid $54 per month. Best location, 2406 South Grand. On the bus-line. Ph. FA 5-4022.

VERY NICE APT. Clean, recently decorated. Living room, bedroom, nice bath, ample closet space, kitchen and dinette. Garage. Couple, otherwise one. 804 Hudson Lane, rear. Dial FA 2-2536 or FA 2-1567.

WEEKLY AND MONTHLY RATES — New 2, 3, and 4 room apts. with TV, large baths, walk-in closets, efficiency kitchens with disposal, year round air condition, beautifully furnished, maid service, utilities paid, free parking. PENN HOTEL, FA 3-7744.

(62) Unfurnished Apts.

5 ROOMS, private bath, garage. 1610 South Grand, $37.50. FA 2-4976, FA 2-1315.

5 ROOMS - and carport, close to both towns, W.M. FA 5-1248.

LOVELY Upper, completely redecorated, near College. FA 3-7459, FA 3-2181.

SMALL APT. Ideal for couple, Apply 411 Ludwig, W.M.

½ BLOCK Of college. Duplex, 4 rooms, bath. $50. FA 2-9905, FA 3-8179.

3 ROOM Duplex, Northside, for young couple, $40. Water paid. FA 3-5309.

CLEAN 3 room apt. W. M. washer plumbed, utilities paid. $35. FA 5-1542.

4 ROOM Duplex, Bath. 201 Remus St. W M. FA 2-7787 or FA 5-6533.

609 WASHINGTON, duplex, bedroom bath, dining room, kitchen, FA 2-8836.

3 BEDROOM apt. Redecorated. 1221 North 2nd. FA 3-4412, FA 2-4966

UNFURNISHED apts pvt. entrance, bath, reasonable. FA 2-5330.

NICE 3 room duplex and private bath. All modern conveniences. FA 3-2400.

BRICK Apartment, 2 bedrooms, tile bath, paneled kitchen, large living room. Near college. Ph. FA 3-6637, FA 3-8509.

COLLEGE area 2 bedroom duplex, tile bath, textone $60 FA 3-7410 or FA 2-6617

REDECORATED 3 rooms, bath, ample closets, washer piped. 108 Mulberry Adults. $40. FA 2-6197.

203 MULBERRY Downstairs. 2 bedrooms, living room, dining room, kitchen. and bath $60 Frank Eason, FA 3-3151.

GARAGE APT. Venetian blinds, tile floors. ½ block from 3 bus lines. Real nice, $25 mo. Couple only. Henderson's Curb Market, 2000 Jackson St.

GOOD Neighborhood. 2 bedrooms, tile bath, fan, furnace, cooling unit. Garage. Duplex, 1415 S. Grand. Adults, $75. FA 2-6197

GARNIER APTS.
Monroe's Finest Furn. and Unfurnished
Dial FA 3-9711

(63) Furnished Houses

509 MITCHELL Lane W.M. 2 bedrooms, fenced back yard. FA 3-2967, FA 3-5551.

3 ROOMS, BATH
COLLEGE TOWN, FA 3-3319

3 BEDROOM, $60
807 Mill, West Monroe

NICE 3 bedroom house across from Ransom School, W. M. $65. Mo. FA 2-6470.

601 PARK Ave. across street from Municipal Golf Course, 6 Rooms furnished. FA 3-6282.

(64) Unfurnished Houses

3 ROOM house Olive St. W. M., accept one small child, FA 3-0770.

NEWLY decorated 3 room house, bath, floor furnace, venetian blinds FA 2-0923.

SOUTHSIDE- 6 Rooms, newly decorated, 209 Malvern St. FA 3-8140.

204 BELL, near college. 2 Bedroom house. FA 3-3956, FA 2-7492.

4 ROOMS, hall, bath. 813 South 1 st. FA 2-7151, Mrs. Parker.

208 POWELL Ave., 4 rooms, $40 per Month. Call FA 5-2440.

SOUTHSIDE, 2 bedroom, washer plbg. cyclone fenced, $60 month. FA 3-1518

5 ROOMS partially furnished. Washer conn. busline. $9 week. FA 3-8602

208 WOODROW, W.M Modern 3 bedrooms $60 FA 5-4121. FA 3-2139.

2 BEDROOM Home 210 Pelican Dr. W.M Call after 3 p.m. FA 3-6535.

NICE 3 Bedroom home, central heat, attic fan, drapes, $75. FA 5-4737.

3 ROOM Cottage. Near New Bridge, W.M Adults. Washer plumbed. FA 3-3160.

404 PINE St. 8 room house for rent. $50 month. Apply Weil Cleaners.

2 BEDROOM House. 905 South 2nd. Monroe. $65. B. J. Breard. FA 2-7939

NICE 2 Bedroom house W.M. Excellent neighborhood $65. h. FA 3-2294.

LARGE 2 bedroom home. Concreted double garage with storage. Plumb for washer. Vacant. W.M. FA 2-3116.

3 BEDROOMS, partially furnished, Hwy 80, Tendal, La. Ph. Trojan 8-3920, Delhi, La. C. E. Wixson, Jr.

2 BEDROOM Cottage, 2 baths. 417 Park Ave. Available March 1st. $75 month. Call Mrs. Marion Gray, FA 3-3633.

1600 ALABAMA St. 2 bedroom home and carport. Floor furnace. $57.50 month. Dial FA 3-8029.

MODERN 5 Rooms, central heat, cooling, washer plumbed, $55 mo. 407 Benton. FA 5-5107.

FOR RENT. Large family home, 4 bedrooms, 2 baths, double carport, large shaded lot. Reasonable to reliable christian family. Phone FA 5-4562.

SOUTHSIDE Monroe 2 bedroom home, $60 mo.; also 3 bedroom and den brick home, 1½ bath. McGuire Addition, W.M. $115 mo. FA 3-1656.

REDECORATED, 2 bedrooms, garage, storage room, fenced back yard. College area. $75 mo. Mrs. Johnson, FA 3-8411 or FA 2-1232.

3 BEDROOM, 2 bath Northside home, $85.
FAULK & FOSTER

MOVING? CALL FA 3-9181 OR FA 3-9100
DIXIE Moving & Storage

SOUTHSIDE 2 bedrooms. Closets, cabinets, blinds, washer plumbed. Paneled heat. $40 month. FA 3-4507, FA 3-4702.

COLLEGE AREA. 3 room cottage. Bath, cabinets, closets, plumbed for automatic washer. $35. FA 3-4702, FA 3-4507.

3 BEDROOM Brick, modern, central heat. $80 mo. 3201 N. 8th, W.M. FA 3-3183.

2 BEDROOM Home. North Monroe, Rochelle $65 month Ph FA 3-1679, FA 5-4022, FA 5-4373.

NEWLY decorated 4 room house, hall and bath, $50, Claiborne St. Apply 111 Cryer, W.M.

NEWLY decorated 2 bedroom house, back yard near Neville, Georgia Tucker Schools, near 2 bus lines, FA 2-2107.

SOUTHSIDE Good 2 bedroom, den, dining room, 2 screened porches, washer plumbing $70 Ph FA 2-9905, FA 3-8179.

COLLEGE AREA. 3 bedrooms, hardwood floors, cabinets, closets, attic fan, blinds, washer plumbed. $50 month. FA 3-4702 or FA 3-4507.

4 BEDROOM House. 307 K. ½ block from bus, 2 blocks from Neville, 6 blocks from Georgia Tucker. $90 month. Ph. FA 3-1679

NORTHSIDE: 3-bedroom home, 1½ baths, central heating, wired for air conditioning, fenced back yard. Immediate possession. $110 per month. Call FA 3-5117 or FA 3-2795 before 5:30 p.m.

EDGEWATER GARDENS - 2 bedroom brick, convenient to college and schools, plenty of garden space, no water bill, on La. Power & Light. $62.50 Maxwell Realty. FA 3-1819.

OFF THE RECORD

By Ed Reed

"None for Herman — I'm putting him on a diet!"

REAL ESTATE FOR RENT

(64) Unfurnished Houses

HOMES and APARTMENTS
Furnished and Unfurnished
E. A. PORTER REALTY CO.
Realtors, 1014 North 2nd, Ph. FA 5-3826
Nights Call Dave Chapman, FA 5-4200
Or E. W. Carlson, FA 2-0737

(66) Rooms Without Board

BEDROOM with private entrance. Gentleman. FA 2-0406

FRONT bedroom, $4 week. 503 Stone Ave. Dial FA 2-8304.

BEDROOM, kitchen privileges, working girl, near West Monroe High. FA 3-2723.

ROOM, adjoins bath pvt. entrance. Men. Reasonable. 1908 Riverside. FA 2-5750.

NICE Room for rent. Private entrance. Convenient. FA 3-2644.

UPSTAIRS Bedroom, bath, shower, central heating, den with TV. FA 2-8422.

NICE Bedroom, private entrance. Near busline. 204 Rochelle. FA 3-8749.

NICE clean bedroom, private entrance, adjoins bath. FA 2-0693.

DOWNTOWN - Air conditioned rooms, maid, linen service, utilities furnished, free parking, $12.50-$15 wk. ALVIS HOTEL & APT. FA 3-6681.

MANOR HOTEL
DOWNTOWN, free parking, $6.00 wk. up. Special rates to groups. 231 South Grand, FA 3-7748.

(67) Business Places

FOR LEASE motel restaurant. For furthur information call 527, Bastrop, La.

FOR LEASE bar and equipment just outside city limits on Hwy 165 Store building, equipt grocery, 40x50 floor space. Can be use for other business. Apply 1514 Sterlington Rd.

(68) Office & Desk Space

DESIARD St. 2nd floor, downtown building Near Central Bank Reasonable Ph FA 3-1679

SINGLE or connected offices, air conditioned, telephone, secretarial service. 506 N 3rd, FA 2-0551.

OFFICE SPACE
Louisville Business Center
DIAL FA 3-2524

OFFICE SPACE FOR RENT
2224 Louisville and 1111 N 18th.
Woodlawn Development
FA 3-6621

(70) Wanted To Rent

2 BEDROOM unfurnished house or apt. in Northside, with no steps. FA 3-7229 after 4 p. m.

REAL ESTATE FOR SALE

(71) Building & Contracting

LET US build or remodel your home. E. G. Netherland, Dial FA 3-1718.

CIVIL ENGINEER-SURVEYOR
THOMAS M KELLER DIAL FA 2-8891

Planning to Buy. Build. Remodel
T. A. SANDERS Lumber Co.
North 7th & Wood, W.M Ph FA 2-1444

REMODEL AND REPAIR
Ralph Erwin, Contractor
FA 2-5191 Days. FA 3-1963 Nights

REMODEL — REPAIR — RE-ROOF
USREY LBR. SUPPLY
FA 2-7704, Nothing Dn. FA 2-7853

Building Materials, Wholesale Prices
TURPIN SUPPLY
3116 DeSiard St. FA 2-6101

Quality Merchandise and Workmanship
SINCE 1938
Keystone Paint & Decorating
500 N 3rd St FA 2-3077

KELLY PLUMBING CO.
Water heaters Repair Service
602 Louisville Dial FA 2-5116

REMODELING—Repairing Nothing Down
Kitchen's Construction Co.
3705 Lee Ave. Dial FA 2-4592

SPECIALIZING IN
Building, Remodeling, Repairing, Materials
FREE ESTIMATES
J. C. Steele Lbr. Co., Inc.
907 Coleman, W.M. Dial FA 2-4467

WE WILL BE CLOSED ON SATURDAYS
SPECIALIZING IN HOME BUILDING
J. S. James Const. Co.
Dial FA 3-2364 or FA 2-6956

(71-A) Business Property

CONEY ISLAND CAFE, 127 Commerce St., W. M. Ph. FA 5-9253.

COMPLETE 2 unit cleaning plant, now in operation. Sacrifice. FA 2-0210.

NORTH 2nd. Down Town. Excellent location for small wholesale or retail business. FA 2-8422.

5 ACRES
FINE commercial property. North 7th, W. M. Ph. FA 3-8306 or FA 2-8990.

WELL Established A&W Drive-In Located on Hiway 80.
CHARLIE LETT
Office FA 5-4651, Nights, FA 2-3493

DIXIE TOURIST COURT
210 FT., HWY. 80, west. Corner. $17,000.
MRS. IVY RAYNER
Realtor Dial FA 2-0270

FOR SALE — Only jewelry store in town of 2000 population. Will sell stock and fixture are either. Nice going business. Location, central south part of state. Reason for selling other interest. A REAL BUY. Write Box 589 c-o News Star or call 2406, Columbia, La.

802 SOUTH 2ND, W.M.
FOR Rent or sale. Grocery full of equipment. In excellent location.
Florence C. Caldwell
Broker Ph. FA 2-9905, FA 3-8179

A HIGH VOLUME FOOD BEAUTIFULLY EQUIPPED
ENJOY Local, hwy., and motel travelers. Large parking area. Present owner can not give time. Great opportunity for the right person. Terms available.
Womack & Webster
P. O. Box 1823, Monroe
FA 5-2322 FA 3-4271

BARGAIN! Easy to buy! 18 apartments and rooms with private baths. With 2 large buiness places on ground floor. Downtown Monroe.
LOOKING for plenty paved parking area and good brick building to go with it? Call me for particulars. Excellent financing.
COMMERCIAL Lots. North 19th St. area. $3750 up. Cash or terms.
BEN F. GOZA
Broker Dial FA 3-5043

SUCCESSFUL neighborhood grocery with 2 bedroom home attached. Ideal for family seeking good business.
WONDERFUL commercial location on Cypress, W.M. Reasonably priced.
SEVERAL ideal commercial locations for sale or lease, Monroe and W. Monroe.
E. A. Porter Realty
Realtors, 1014 North 2nd Ph. FA 5-3826
Nights Call E. W. Carlson, FA 2-0737
Or Dave Chapman, FA 5-4200

REAL ESTATE FOR SALE

(72) Farms & Suburban

6 ACRES off Jonesboro Hwy. Sandelberry Rd. $2,000. FA 3-9289.

30 ACRES ON Hwy. 80 at Crew Lake with 6 room house, bath. $20,000. E. W. Pace, Start, La.

20 TO 40 ACRES South of Monroe, high rolling land. $7000, one-half financed. MAXWELL REALTY, FA 3-1819, FA 3-9933.

APPROXIMATELY ½ acre on Old Natchitoches Rd. Excellent commercial property. Has 167 ft. frontage. FA 5-4651, FA 2-3493.
5 ACRES ON Arant Rd., W. M.
CHARLIE LETT
Office FA 5-4651, Nights FA 2-3493

MODERN 3 bedroom home on Farmerville Road. 3 acres of land. $9500. FHA or local financing.
COLVIN-WILSON AGENCY
Bernhardt Bldg. Dial FA 3-3915
After 5 p.m., FA 5-1932, FA 2-2585

CAMPSITES
FISHING Paradise, hunters dream, La. Fourche Lake. Lots $350 up. Also lots 100x200 Ft. frontage on the lake. $850.
Maxwell Realty, FA 3-1819
Mrs. Church, Day or Night, FA 3-9933

SWARTZ. 4 Acres, Modern 2 bedroom home. Fenced
JONESBORO HWY. 20 Acres. 7 Room Modern house. Double garage, barn. chicken house, fenced. Also have 40 Acres. Jonesboro Hwy.
STROZIER RD. W.M. 2 Acres. Near Drew School. New 3 bedroom home. Also 5 room house. All This For $9250.
ARKANSAS RD., W.M. $3500 Down. 3 Acres. Large modern 2 bedroom. Double carport and storage.
SWARTZ RD. Monroe. 5½ Acres. $300 Down.
BUTLER REAL ESTATE
BERNON W. BUTLER
Realtor Ph. FA 3-1341, FA 2-2488
MRS. BOBBYE GALLOWAY
Realtor Ph. FA 2-0747, FA 2-1567

(73) Houses

BY OWNER. 3007 Lee Ave. 7 Rooms. On busline. $3,500. FA 2-5780.

BY OWNER, 321 Bell, 3 bedroom home, garage, 2 lots, fruit trees, FA 2-7578.

3 BEDROOM HOUSE.
501 Bres Ave. FA 2-3634

MOVING? CALL FA 3-9181 OR FA 3-9100
DIXIE Moving & Storage

NEW 3 bedroom brick home in Lakeshore, 604 Balboa. Call Leonard Taylor, FA 3-3513, FA 5-1119.

CHATHAM, La. 2 bedrooms, hardwood floors, tile bath, nice lot. FA 5-1504.

BY OWNER 2 bedroom house. 1004 N. 5th. Like new $13,000. FA 2-6027, after 5 p. m. FA 2-1650.

QUALITY AND SATISFACTION
SHELL HOMES, INC.
1600 Louisville Ave. FA 5-4624

2 ACRES Jonesboro Rd. 8½ mi. from Olin, near Woodlawn School $900. Days FA 2-9995, nights FA 5-3321.

STAMPER Place, 4 rooms, bath. 5 acres on Good Hope Rd. $4000. FA 3-4740.
LUTHER REED & CO.

215 CARLTON -2 bedroom, central heat, insulation, $8500. FA 3-4469.

WANTED to buy. Small house. 10 or 15 miles from Monroe. $100 down and terms. FA 5-1228.

3712 GRANT. 2 bedroom and den home, Vacant $59 payments, low equity. Owner transferred. FA 2-1912.

FOR sale or rent—2 Room furnished house, W.M , bath and carport, extra large lot FA 3-1990.

NORTHSIDE. Walking distance. Newly decorated 3 bedroom home. Good commercial corner. Ph. FA 2-8422.

NEW 2 AND 3 BEDROOM HOMES
CHOICE LOCATIONS
IN MONROE AND WEST MONROE
Phone FA 3-1814 or FA 3-2592

BY OWNER 3 Bedroom brick air conditioned home on bayou Shown by appointment. Only $29,750. Ph FA 3-0342 days. FA 5-3192 after 5 p.m

NEW Homes. G.I., FHA Loans
EASON & COKER, Builders
Dial FA 3-3991

Homes Built or your Specifications
HILL Lumber & Supply Co.
Louisville Ave. at 17th FA 2-3124

SPECIAL, 10 days only. 3 bedrooms. So. 7th, Monroe. $1,900 down, assume notes, $63.80 mo. 4½ per cent G. I. loan. Bal $9571.00. FA 3-9771

FAMILY HOME—$6000
211 EGAN. 4 bedrooms. 3 lots 150x148.
MRS. IVY RAYNER
Realtor Dial FA 2-0270

Green Acres Sub-Division
ONE Mile South of Monroe on Columbia Rd. Hyway 165, 3 bedroom brick homes. Choice lots for sale. Restricted.
H. B. Zeagler, FA 3-6762

Brick Homes Built To Your Plans
Small Down Payment- No Closing Costs
Westwood Develop.
FA 3-4436

Notice Investers
2 EXCELLENT Rent houses on same lot, perfect repair, only $5,000. 718 Thomas,
FA 5-4651, FA 2-3493

604 SOUTH 5TH
3 BEDROOM Home and carport. Central heating. 75 ft., lot. $1500 cash, assume 15 year loan at $65 monthly. Immediate possession. Total price, $10,900.
R. M. GOCHENOUR
Broker, 603 South 3rd Dial FA 3-8029

3408 POLK
4 BEDROOM home in excellent condition. Yard full of flowering shrubs and fruit trees. Unusual buy for $10,500.
R. M. GOCHENOUR
Broker, 603 South 3rd Dial FA 3-8029

BY OWNER — 3 bedroom brick, 2 baths, large den 20x20 with stone fireplace, double carport, 2 large separate store rooms, Lot 120x205. 105 Lowery near new Ouachita High School. $13,500, $450 down plus closing cost. FA 3-2775.

BEST BUY IN TOWN!
BY OWNER. Nearly new 2 bedroom and den. 2 Full baths. Large kitchen, lots of cabinets. Spacious living - dining room combination. Wall to wall carpeting. Pay equity and assume local loan. 2106 Spencer. FA 5-1363.

815 JACKSON. 3 bedrooms, 1½ baths. Completely remodeled.
FILHIOL AVE., College Area. 3 bedrooms, den. 110x175 ft. lot. $13,000.
SOUTH 1st. 2 bedroom asbestos siding home. $7200.
JACK FLUCK REALTY
Broker Dial FA 5-1869 or FA 3-2615

LOT 150x150. Near Winnsboro Rd. and South 2nd intersection.
10¾ ACRES. 1 mile east of Rayville, facing Higway 80.
20 ACRES and large 4 room home. Facing Highway 80, near W. Monroe.
2 ACRES and 4 room house. Near Arkansas Road, W.M. $4750.
C. E. BUCKLEY
REALTOR DIAL FA 3-1195

REAL ESTATE FOR SALE

(73) Houses

2 BEDROOM Brick, W.M., lots of extras, $700 down and assume notes. FA 3-0611.

2 LARGE Rooms, bath, carport, lot, W.M. $2000. FA 3-5903.

FOR SALE. Large family home, 2 baths. Can be used as. 2apts, double carport, large shaded lot. $6500 cash or terms can be arranged. Phone FA 5-4562.

PRICE REDUCED - 3 bedroom pink brick, 2 tile baths, air cond., drapes, many other outstanding features. 2212 Ann St. FA 3-9192.

2 BEDROOM Home On The Bayou. In City Limits. Carport, storage, insulated, concrete screened patio. Lot 75x350 ft. with trees. Riparian Rights. ONLY $9500. Write Box 596 in care of News-Star.

IMMEDIATE POSSESSION
511 FREDRICK. 3 bedrooms, living room, dining room conbination, carport. Will consider trade.
FA 2-7704 Dial FA 2-7853

FIRST HOUSE on the right on Beasley St. in Lakeshore. 3 bedrooms, 2 baths, sliding glass doors leading to swimming pool that is just beyond the patio. All this for $16,000, $800 down is all it takes.
708 HINKE Dr. in Lakeshore, beautiful 3 bedroom brick, very large kitchen, plenty of storage. $15,000, $800 down.
Maxwell Realty, FA 3-1819
Mrs. Church Day or Night, FA 3-9933.

Buy It—Rent It
Keep It
IT WILL KEEP YOU
DUPLEX- 4 rooms, bath, and 3 rooms, bath. Newly decorated, extra large rooms, many pecan trees, one block of Grammar School. 204 Mitchell Lane, W. M.
FA 3-0811 FA 2-8991 FA 2-1125

COLLEGE AVE.
3 BEDROOM Brick home. Perfect condition. Neat and clean. Rockwool insulated, termite contract. Separate garage. Large lot. Immediate possession.

LEXINGTON AVE.
3 BEDROOM, 1½ bath, and den brick home. Have FHA appraisal, or can pay equity on 4½ per cent loan.
Mrs. Ed Harper, FA 2-6203

ON THE BAYOU
1 ACRE, Edgewater Gardens, with 150 ft. on the Bayou. 2 wood burning fireplaces, living room 16x22, separate dining room 10x16, bedrooms 12x15, 10x18, den or 3rd bedroom 15x22. 6 closets (3 are walk-in), separate utility room. Double carport, 12x14 workshop. Redwood fence, boat dock 12x14 with roof. Screened porch 12x54 fronting on the bayou. Central heat, attic fan, wired for air conditioning, 7 outside flood lights, 4 telephone jacks, ceiling fan in the den. Owner being transferred. Call Jack Sebastian, FA 3-9634.

WEST MONROE
3 BEDROOMS, Den, 2 baths, 2 kitchens. Can be used as 2 apartments. Triple carport, store room. Lot 100x150. Small down payment. Only $12,250. 305 Splane Drive. By appointment only.
MODERN duplex, 4 years old. Across street from W.M. High School. 4 rooms and bath each side. Double garage and large workshop. Corner lot.
MONROE
3202 POLK. Large 3 bedroom, separate dining room home. Good garden. Fruit trees. Small down payment. $4500.
D. H. ODOM, Real Estate
Dial FA 2-1610 Days, Nights, and Sundays.

405 NORTH 7th, W.M. Immaculate 2 bedroom home. Large living room, separate dining room with breakfast room.
BAYOU OAKS. Beautiful lot 100x225. Ready to build on.
2911 SOUTH GRAND. Excellent buy in 4 bedroom home. With large living room, separate dining room, breakfast room, kitchen. Plenty of closets, attic fan, disappearing stairway for storage. Double garage.
NEAR NEW Highland Country Club, W. M. Beautiful 3 bedroom brick home on lovely large lot.
MRS. W. C. CURRY
DIAL FA 3-5878

NORTH 10th, W. M. McGuire Addition. $300 down, no closing cost on this lovely 3 bedroom, with corner lot. Assume loan.
117 NORTH PRYCE, 2 bedroom, bath, on nice lot. ½ block of city bus line. $4,000.
1001 MEYERS, 3 Bedroom home, ceramic tile bath, 1¼ acres of land, only $5775.
210 NEWMAN. Beautiful 3 bedroom home, asbestos siding, 108x104 lot. 1 block out of city limits. 4 years old, 220 wiring, bearing fruit trees, St. Augustine grass, lovely shrubs. Pay owner's equity, assume loans at $61 mo.
CHARLIE LETT
Office FA 5-4651, Nights FA 2-3493

One Of The Twin City
BETTER HOMES
1105 OTIS, W. M. This one has everything. Living room with fireplace, separate dining room, kitchen with breakfast area, 2 bedrooms, pine paneled den, 2 baths, wall to wall carpets, 220 wiring, custom made Venetian blinds, insulated, lifetime roof, disappearing stairway, double garage with sliding doors, oak floors, central heating, 3 wall heaters, 3 air-conditioning units, back yard fenced, 30 beautiful trees on lot, 150x185. And you've never seen so much storage and closet space. Call for an appointment.
CHARLIE LETT
Office FA 5-4651, Nights FA 2-3493

No Cash Required
NORTH MONROE Suburb 3 bedroom brick. Central heating, attic fan, large living room and dining area. Hardwood Floors.
NORTH MONROE SUBURB 3 Bedroom Brick Large kitchen and dining area, central heat, attic fan, large bedrooms.
1703 FILHOIL, 3 bedroom home. Hardwood floors, large rooms, attic fan. Nice yard.
WOODLAWN DEVELOPMENT
1111 N. 18th St.
FA 3-6621, FA 3-4402

DEBRA LANE, W.M.
3 BEDROOM brick veneer now nearing completion in beautiful New Natchitoches Subdivision. Has built-in oven and range, ceramic tile bath. Large lot with plenty of trees. Very small down payment required.
LACY DRIVE, W.M.
NEW Home now nearing completion. A contemporary model with floor space to spare. You've time to choose brick and interior colors if you act now! Call now and we will gladly give you all the details.
Thames & Hartness
REALTORS
FA 5-5187; Nights FA 5-1861, FA 3-9907
Office, 412-B Wood St. West Monroe

1420 ELIZABETH, W.M. Practically new 3 bedroom brick home. Large kitchen, pine paneled, Vertical blinds, attic fan, central heating. Carport with storage. Pay owner's equity of $2000 and assume 4½ per cent loan. Lot 90x208. Near Highland School.
ARKANSAS RD. 2 beautiful acres and a lovely 3 bedroom home. Attractive living room, separate dining room, pine paneled kitchen and breakfast area with built-in electric oven and range, large glassed sun porch. Wanta' look?
204 CIRCLE Drive, W.M. 2 bedroom home on large corner lot. $5500.
ARKANSAS RD. 1 acre and an attractive 3 room cottage. Natural gas, lights, electric pump. 3 mi. out.
215 CIRCLE Drive, W.M. Lovely 3 bedroom home. Garage. Lots of shade trees.
BOURLAND & BOURLAND
Realtors Ph. FA 2-9740, FA 5-2019

PERSONALITY
YOU'LL Really feel the warm personality of this new contemporary brick home from the minute you enter the living room with its huge fireplace, its 3 cozy bedrooms with large closets, and very modern kitchen with beautiful cabinets. Only $540 including closing moves you in — with monthly payments of $87 including insurance and taxes. 211 Carter, Gross Subdivision, W.M.
IT'S YOUR MOVE
MAKE It for a lifetime into this new white Holiday Hillstone home! There's 3 bedrooms, bookcases between the living room and dining area, central heating, and all rooms are extra large. Carport, storage. On very large corner lot at McMillan Road and Su-quack-natch-ah, W.M.
You'll Treasure
THIS—If you select it for your new home! It's Holiday Hillstone and has 3 bedrooms, central heating, carport, storage, and concrete drive. Priced at only $11,750 with monthly payments of $72. West Heights Subdivision, W.M.
Gross Development
DIAL DAYS FA 3-2005
OR FA 5-3677
After 5 and weekends, FA 3-2005

REAL ESTATE FOR SALE

(73) Houses

OWNER TRANSFERRED, 2 bedroom brick, Kiroli Woods, near school, church, good neighborhood, FA 3-4945.

3 BEDROOM, living room, seperate dining room, 1 block of West Monroe High. Subject to offer. FA 2-0751.

LET US BUILD your IDEAS into a home. Lots available FHA or local financing available
J. E. Hart & Son, FA 2-2895

BY OWNER. 1420 Woodland, W. M. 3 bedroom, 2 tile baths. Paving and sewerage paid. See by appointment. FA 3-4187.

COLLEGE AREA
ASSUME Balance $6721.26 — 4½ per cent, 25 year loan. Monthly payments $51.09 plus owner's equity. 2 bedroom home. Cyclone fence. Built new 1954.
Geo. W. Guerriero, Realtor
Ph. FA 2-0446; FA 2-8905 Nights, Sat., Sun.

REDUCED
GLENMAR AVE. New brick in excellent location with 3 large bedrooms, den, kitchen with plenty of cabinets. Double carport and large store room. Complete central heating and air conditioning.
FILHIOL, W.M. Conveniently located. 3 bedrooms, den, separate dining room, 1½ baths. Hardwood floors. Double carport. Low down payment.
CARTER REALTY
REALTORS FA 3-6637, FA 3-8509

MONROE
NEAR COLLEGE. 3603 Blanks. 2 Bedrooms, separate dining room which can be used for 3rd bedroom, breezeway, built-in garage with storage room on nice lot. Will FHA small down payment. BUY & MOVE IN.
LARGE 2 bedroom house, just redecorated. Lot 75x150. Beautiful shrubs and shade trees. Will FHA for very small down payment. Located 706 Georgia.
112 PECAN GROVE, Lovely 2 bedroom home on beautiful bayou. Has air-conditioner; attic fan; blinds; double garage; glassed in porch; several pecan trees and also 200 ft. fronting on bayou.
200 ACRES, 1 mile south of Monroe, Rayville Hwy. near Stubbs Pecan Orchard. About 6 miles of city limits.
WEST MONROE
511 RIVERBEND, W.M. 2 bedroom house. excellent condition. It's plumbed for washer, blinds. Located on a beautiful lot wih shade rees. Will FHA small down payment.
LARGE 3 bedroom house with dinette, bath, carport, Venetian blinds, attic fan, central heating, fenced, lot 74x150. Small down payment. 3115 North 8th.
WE HAVE OTHER LISTINGS, CALL US
E. W. CRUSE REALTOR
504 ROSELAWN
FA 3-4412 or FA 2-4966
Bernard or Melanie Smith
FA 5-5001

SOUTH GRAND ST. MONROE. 2 bedroom home, detached garage. ONLY $57.50 monthly payments. Lovely lot with trees.
SOUTH 8TH ST. Monroe. Incomparable Beauty . . . Lovely 2 bedroom home. Double carport and storage, Central heat. A beautiful yard. ONLY $900 Down with only $50.36 monthly payments.
FILHIOL, College Area. $500 Down and move in this 3 bedroom home with dining room. Monthly payments $48. per mo. Unpaid balance approx. $6,700.
PINECREST Subdivision, W.M. 1½ Acres covered with trees. A beautiful 3 bedroom home. 2 tile baths, built-in oven and range, double carport, disappearing stairway, many other features. Call For An Appointment Today. Only $2,684.40. Pay unpaid balance.
STIX ST. W.M. A Real Family Home. Large living room, dining room, ? bedrooms, double carport, fenced back yard. ONLY $950 Down and move in.
SHADY OAKS DR. W.M. Lovely 2 bedroom brick home, 2 tile baths, carpeted living room, built-in oven and range, large beautiful tree covered lot. Vacant. Immediate Possession.
BLAIR ST W.M. Close to Claiborne School. $500 Down. Nice 2 bedroom home. Cyclone fenced back yard. Monthly payments $59 mo. Including taxes and insurance.
CLOSE IN W.M. 3 bedroom home. In Good Condition. Selling Price Only $3,400.
BUTLER REAL ESTATE
BERNON W. BUTLER
Realtor Ph. FA 3-1341, FA 2-2488
MRS. BOBBYE GALLOWAY
Realtor Ph. FA 2-0747, FA 2-1576

NO CLOSING COST
$13,500
A CHARMING 3 bedroom Brick Home in Lakeshore, only 3 years old.
LARGE ceramic tile bath with large linen closet. Plenty of closets in house.
CENTRAL heat, 36" attic fan, one ton of air condition cools very nicely because this home is well insulated.
WASHER and dryer connections in wash room adjoining the kitchen.
LANDSCAPED yard with cyclone fence in back yard and goes with home as an extra.
ABUNDANT kitchen cabinets, double sink, formica cabinet tops.
FINANCING — $1,300 and assume owners balance at $85.00 month. No city taxes. No closing cost.

2 ACRES
3 BEDROOM HOME
REDECORATED interior within the past 6 months. Beautiful kitchen.
OWN water well—so use all you want.
2 LARGE buildings with concrete floors plus 2 garage.
JUST ½ miles from city limits on White's Ferry Road.
SALE PRICE — $14,000; $3,400 down and assume balance at $82.00 month.

FINE LIVING
YOU would have just what you need for you and your family in this 3 bedroom and den home. There is 1,422 sq. ft. to live in—all air conditioned and heated by a York Central Unit.
- 100 Yards from Lexington School
- Carpeted living room and hall
- Dishwasher stays
- Pine paneled 14½x22½ Den
- Financing — $1,800 down including closing cost.

Womack & Webster
P. O. Box 1823, Monroe
FA 5-2322 FA 3-4271

ATTENTION VETS
FOR NO down payment and $78 a month, you can move into this lovely brick home at 2805 Ft. Miro Blvd. Has 3 bedrooms, central heating, attic fan, kitchen with built-in oven and range, loads of closets. Carport, storage. Close to shopping centers, Lexington School, New Jr. High, Churches—just off Forsythe Ave. Hurry—not many G.I. loans left!

ATTENTION VETS
NO DOWN payment—monthly payments approximately $72, including insurance, taxes. Here's your last chance to own a home on a G.I. loan. Located on a large lot with trees (100x172). 3 bedroom brick with living room 14x20 with bookshelves, kitchen with ventahood, Formica cabinet tops, ceramic tile bath. Attic fan, central heating. Carport with storage. On Bastrop Drive, North Monroe Subdivision (just off Sterlington Highway).

STERLINGTON, LA.
CORNER OF Frances and Taylor. Loan balance only $7350. $300 moves you in with monthly payments of only $53. 2 nice bedrooms, living room, big kitchen, attic fan. Carport with storage. Fenced in back yard.

$800 DOWN
NO CLOSING COSTS
ASSUME NOTES OF $75
INCLUDING INSURANCE AND TAXES
NORTHSIDE
2602 FT. MIRO DRIVE (off Forsythe Ave. in Forsythe Park Subdivision). 3 bedroom home. Living room, dining area, tile bath. Carport with storage. Central heating, attic fan. Immediate occupancy.

McCAIN DRIVE
Immediate Possession
FIRST PAYMENT not due until April 1st. Brand new brick home with 10x32 kitchen and family room across front, large living room, 3 large bedrooms, all tile bath and ½ bath. Carport with storage. Central heating, attic fan. 100x150 ft. lot. Low down payment moves you in with monthly payments of approximately $92.50 including insurance. No city taxes. Near the new Lakeshore School.

1006 ALABAMA
$250 DOWN moves you in! New home 3 bedrooms, kitchen, living room. Lot 65x150. Monthly payments $55 including insurance and taxes.

TRADE-IN HOUSE
1604 FLORIDA. 2 bedroom frame home. Large kitchen, living room, hardwood floors. Lot with trees. Low, low down payment moves you in. Monthly payments approximately $52 including insurance and taxes.
Monroe Real Estate Exc.
Jackie Voorhees
1702 Louisville Ph. FA 5-1637, FA 2-0228

REAL ESTATE FOR SALE

(73) Houses

BY OWNER. Near Highland School, W.M. 3 bedroom brick, 1½ baths. FA 3-6725.

INVESTERS LOOK. Large Northside lot, with income property, $60 monthly, revenue. $4,750, FA 3-9289.

NORTHSIDE, beautiful setting, lot 200 x 150 with lovely home. $12,250. $2,000 down, FA 3-9289.

CHOICE LOTS Available — Free Plan Service.
Superior Lumber Co.
2900 Louisville Ave. FA 2-3106

LAKESHORE. New brick, 3 bedrooms, wall-to-wall carpeting, built-in range.
CARSON HOMES, INC.
Dial FA 3-0121

BY OWNER. W.M. 2 bedroom brick and siding home. Pine paneled kitchen and dining area, built in range. Paneled bedroom. Blinds, drapes and insulation. Corner lot. $795 and assume loan. FA 2-6708.

BY OWNER. 3 bedroom brick home on 190 x 90 lot. Large living room, kitchen, paneled den, 2 tile baths, carport, built-in range, central heat. Located 5 blocks from Highland Park School on Wellerman Rd. W.M. Financed. Pay equity and move in. FA 2-9631.

Hunter & DuBois
Brick homes built to your plans
F. H. A. G. I. Local Building Loans
PH. DR. J. J. HUNTER
FA 2-1733
If No Answer Call
Cleveland DuBois, FA 2-1373

NORTH
IDEALLY located for growing family. Within walking distance of Georgia Tucker School and Neville. 3 bedrooms, plenty of closets, and the real fireplace. 1116 North 6th.
WEST MONROE
ON A LARGE lot with beautiful trees this confortable home is priced to sell. 402 Crosley.
LAKESHORE
SPACIOUS 2 bedrooms and den completely air-conditoned. Beautifully landscaped lot. 624 Lakeshore.
FAULK & FOSTER
Office FA 5-4666
Paula Landry, FA 3-7428
Morris Haas Jr., FA 2-9738

A HOME OF YOUR OWN
ON THE BAYOU. Lakeshore Blvd. 3 bedroom, 2 bath home. Screened porch. Fenced yard. Boat dock. Only $21,000.
RACINE Drive. Brick, 2 bedrooms, small den. Pay small equity and assume loan.
EASON PLACE. 3 bedroom home. Lovely yard. Pay equity and assume loan.
EMERSON St. Lovely 3 bedroom, 2 bath home. Tree studded yard. Workshop.
NICE 2 bedroom home on Alabama. Reduced to just $7000. Small down payment.
SOUTHSIDE, 2 bedrooms. $6000.
LOVELY 3 bedroom brick. Off Winnsboro Road. Large lot. Low down payment.
KIROLI Woods, W. M. Brick, 3 bedrooms, 1½ baths. Built-in electric oven and range. Priced to sell immediately.
E. A. Porter Realty
Realtors, 1014 North 2nd. Ph. FA 5-3826
Nights Call E. W. Carlson, FA 2-0737
Or Dave Chapman, FA 5-4200

GREATLY REDUCED
ONLY $10,900! Edgewater Gardens. Good 3 bedroom home, dining room, ventahood, panel ray heating, Venetian blinds. Double carport, large storage room. Lot 100x300, barbecue pit. Already financed. Notes $56.92, 4½ per cent interest.

SHERROUSE AVE.
NEAR College. 3 bedroom home with dining room, den. Hardwood floors, attic fan, 2 ton air conditioner, Venetian blinds. Garage, storage room. Patio with barbecue pit. Lovely landscaped lot 112x150 with many large trees.

NEAR NEVILLE
LIVING ROOM 20x15, 2 bedrooms (14x16, 13x14), den, large kitchen-dining area with huge pantry, 8x12 bath with dressing table. Attic fan, (2) 1½ ton air-conditioners, floor furnace, hardwood floors, blinds, drapes, walk-in and cedar closets. Screened breezeway, double garage, 2 storage closets. Well landscaped, shady corner lot 100x150.

ONLY $7,500!
LARGE HOME consisting of 3 apartments, completely furnished with private baths. Income $120 per month. Location has good commercial possibilities. On southside.

SOUTHSIDE
INVESTORS, take notice! Have excellent revenue property—completely furnished duplex and 2 garage apartments. On big corner lot. Revenue $240 monthly.

NORTH 5TH ST.
EXCELLENT commercial location on busy downtown street. Lot 50x150 with entrance from 3 sides. Good 5 room house. Venetian blinds, plumbing for washer, garage. Shown by appointment.

LEXINGTON AREA
LOW DOWN payment, no closing costs, monthly payments approx. $59. Neat 2 bedroom home with grillwork trim. Bath with shower, plumbed for washer, ventahood, panel ray heating, large closets, storage. Carport with paved driveway. Fenced back yard.

ALREADY FINANCED
$450 DOWN, no closing costs, and assume balance of loan $8,350 at $50. Northside, 2 bedroom home. Sheetrock walls, Venetian blinds, washer plumbing, ventahood, big closets, 5 years old.
Florence C. Caldwell
Broker Ph. FA 2-9905, FA 3-8179

(74) Lots

CHOICE Residential lot, W.M. $1300. FA 3-9289.

2, 1 ACRE LOTS, for sale, will finance, FA 5-1242

WILL TRADE equity in 2 lots, 50x138 ea. Southside, Monroe, for car. FA 2-6010 after 5 p.m.

WANTED to buy. Site for week-end camp 10 or 15 miles from Monroe. $50 down and terms. FA 5-1228.

LOTS at Crew Lake on E. W. Pace Sub-Division adjacent to Hwy. 80. Ph. 4242 Rayville.

FOR COLORED
LOTS NEAR POWELL AVE.
TERMS FA 2-0188

INVESTORS LOOK. Large Northside lot with income property, $60 monthly revenue. $4,750, FA 3-9289.

N. MONROE SUBDIVISION $1,650
Edgewater gardens-3 100x300 ft. lots, 20 percent down.
Maxwell Realty, FA 3-1819, FA 3-9933.

(75) Real Estate Brokers

LISTINGS APPRECIATED
MRS. L. G. GILLILAND
REALTOR DIAL FA 2-8551 OR FA 2-3770

Wallace D. Ezell, Realtor
Farm Lands. Farm Loans
Ph. FA 2-3853 504 Auburn Ave., Monroe

COMMERCIAL AND INVESTMENT PROPERTIES BOUGHT, SOLD, LEASED
H. L. ROSENHEIN, Realtor
807 Ouachita Bank Bldg. Phone FA 2-8668

(77-A) Real Estate Loans

MORTGAGE MONEY with best discounts, quickest service, low interest rates.
FIRST FIDELITY MORTGAGE CO.
520 Riverside FA 5-3811

REAL ESTATE LOANS
IMPROVED or not in Louisiana
MOTORS SECURITIES
500 Walnut St.
Phone FA 3-8801

FARM HOMES
ANYWHERE IN N. LOUISIANA
TROY & NICHOLS
JACK L. SMITH, MGR.

(78) Real Estate Ins.

Insurance For Your Home
The Henson Coon Agency
802 Ouachita Bank Bldg. FA 5-5125

CLASSIFIED DISPLAY

OAK PARK ADDITION
IMMEDIATE POSSESSION
Old Brick, 3 bedrooms, 2 baths, paneled family room and kitchen, carpeted living room, air conditioned, electric oven, range, dishwasher and disposal. Double carport. Lot 100x150.
$21,000
Usrey Lumber Supply
FA 2-7704 Dial FA 2-7853

ATTENTION!
Rent Property Owners
LOOK!
WHAT YOU LOSE
Carrying A Vacancy

Loss Per Day	Rent $25.00	Rent $30.00	Rent $35.00	Rent $40.00	Rent $45.00	Rent $50.00
	.83	1.00	1.16	1.33	1.50	1.66

For As Little As 38c Per Day

You Can Place A News-Star—World "For Rent" Want Ad And Reach Every Prospective Renter In The Twin Cities! Turn Your Vacancy Into Cash Today.

CALL FA 2-5161
ASK FOR THE WANT ADS

NEW YORK STOCK EXCHANGE

Courtesy of Merrill, Lynch, Pierce, Fenner & Smith

	C	H	L		C	H	L		C	H	L		C	H	L
Admiral	17⅜	17⅜	17⅛	Com Sol	16¼	16⅜	16	Kaiser Al	39	39¼	38⅝	Sears Roe	43⅝	43⅝	43
Alleg Cp	10⅛	10¼	10⅛	Con Edis	63⅞	63⅞	63½	Kennecott	104¾	104¾	104	Servel	9½	9⅝	9½
Allied Chm	98	98½	97	Contl Mot	11⅝	11⅝	11¼	Lockheed	30	30	29¼	Sincl Oil	63½	63⅝	63
Allis Chal	27⅛	27½	27⅛	Coop Bess	41½	41½	39½	Lirillard	81¾	83⅛	81⅜	Socony	46½	46¾	45⅞
Alum Co	81¾	82½	81¾	Curtis Pub	14¼	14⅜	14⅛	Louis&Nash	83	83	82½	Southn Co	35⅜	35⅜	35¼
Alum Ltd	29	29⅛	28½	Curtiss W	29⅜	29½	28¾	Magnovox	51¼	51¼	50¼	Sou Pac	65½	65½	64⅞
Am Airl	28⅞	28⅞	28⅛	Delta Airl	30	30	29⅛	Martin Gl	37⅞	37⅞	35⅝	Sperry	22	22¼	22
Am Can	48⅛	48¼	47⅞	Doug Airc	52¼	53¼	52	Middle S U	46½	47¾	46½	Std Brand	68¼		
Am Car&F	53¼	53¼	53¼	Dow Chem	79¼	80⅛	78⅝	Minn M&M	120⅛	120¼	117⅞	Std Oil Cal	55¾	56⅝	55¼
Am Cyan	47⅝	47¾	47	Dresser Ind	44½	44½	44⅛	Monsanto	42½	42⅝	41⅛	Std Oil Ind	47⅝	47⅝	46¾
Am Mch&Fd	59⅝	60¼	58¼	Dupont	215½	215½	207¼	Mont Ward	41	41⅛	40¾	Std Oil NJ	52¼	52⅜	51⅛
AM Motors	33¾	34⅜	32⅞	Eastn Airl	39⅛	39⅛	37¾	Motorola	59½	59¾	59½	Stude Pack	13½	13½	13¼
Am Tel&T	237½	237½	235¼	Eastman K	144	144	142	Nat Steel	79½			Sunray Mc	26⅝	26¾	26½
Am Tobac	99	100⅛	99	Eaton Mfg.	60½			N Y Centl	26⅜	26½	26	Tenn Gas Tr	35⅛	35⅛	35
Anacond C	68½	68½	67½	El Paso Ng	36¾	37	36⅜	Norf&West	89¾	89¾	87⅝	Texas Co	78½	79	78⅜
Amrmco Stl	69½	69⅝	68½	Emer Rad&P	15⅜	15⅜	15⅛	No Am Avia	41⅜	41⅜	40¼	Tex Gul Sul	22⅝	22⅞	22⅝
Atchison	28⅜	28½	28⅛	Ford Mot	54	54⅜	53⅝	No Pac Ry	49	49	48¼	Texas Instru	71¼	71¼	70⅝
Atl Cst L	49½	49½	48	Foremost	21½	21⅝	23⅜	Ohio Oil	41⅝	42	41⅝	Un Carbide	122¼	122¼	121
Auco	11¾	11¾	11⅝	Gen Contr	7⅞	8	7¾	Olin Math	44¾	45	43½	Union Oil	45¼	45⅝	45
Benef Loan	26½	26⅞	26½	Gen Dynam	59¾	60	59⅜	Oliver Cp	16⅝	16¾	16⅜	United Airl	34½	34½	33½
Beth Stel	52¼	52½	51¾	Gen Elec	77⅛	77¼	76⅜	Pan Am Wa	28⅛	28⅛	26⅞	Unit Carbn	74¼	74¼	74¼
Blaw nox	41¼	41¼	40¼	Gen Mot	46	46	45⅝	Penn Texas	8	8⅛	8	United Cp	8¾		
Boeing	41⅛	41¼	40½	Gen Am Oil	34⅞	34⅞	34⅝	Penny	109			United Gas	38⅞	39⅛	38¾
Borden	71⅜	71½	71⅜	Glidden	48			Pepsi Cola	29½	29½	29¼	United Fruit	42¾	42⅞	42⅝
Borg Warn	38½	38¾	38⅜	Goodrich	84½	84¾	83¾	Philco	23¾	24¼	23¾	US Rubber	48¾	49¼	48⅝
Budd	21	21	20⅝	Goodyear	123¼	123¼	120⅛	Phillips Pet	49⅝	49⅞	49⅛	US Steel	90⅛	90⅛	89⅛
Cand Pac	30⅜	30½	30¼	Gran C Stl	61¾	62⅜	61¼	Pit Cok&C	22	22¼	22	Victor Chm	28⅞	29¼	28⅞
Carr Er	43⅞	44	43⅞	Greyhound	19			Pure Oil	42¼	42¼	40¾	Warner Br	29⅞	29⅞	29¾
Case Ji	24½	25⅛	24¼	Gulf Oil	114¾	115¼	113¾	Radio Cp	46½	46½	45¼	West Union	34¾	35	34½
Cater Trac	89¼	89½	89¼	Gulf S Util	57	57	56⅝	Raytheon	61¼	61¼	60¼	West El	74	74	73½
Ches&Ohio	69¾	69⅝	69⅛	Ill Centl	50⅝	51	50⅝	Repub Steel	70	70⅛	70	Wheel St	56¾	56⅝	56
Chi Ri&Pac	31⅞	31⅞	31⅛	Int Bu Mch	505	505	500	Reyn Met	68½	69⅛	67⅝	Woolworth	54⅞	54⅞	54½
Chrysler	53¾	54	52⅝	Intl Harv	41⅝	41⅞	41¼	Reyn Tob	102½	102⅝	102½	Youngst St D	21⅜	21⅜	21⅛
Coca Cola	121½	122¼	121½	Intl Paper	119	119⅝	119	St Reg Pap	44½	44⅝	44⅜	Zenith	190	190	187
Colum Gas	23	23	22⅝	Intl T&T	61½	62	58	Schenley	40⅝	40¾	40⅜				
Col Carbon	47⅞	47⅞	47¾	Jones&Lau	61½	63⅞	62½	Schering	54¾	55¼	54¾				

AMERICAN STOCK EXCHANGE

Courtesy of Merrill, Lynch, Pierce, Fenner & Smith

	C	H	L		C	H	L
Amurex Oil	4			Jupiter Oil	2⅜	2½	2⅜
Ark La Gas	56½	56½	55	Lear	11	11	10½
British Pet	7⅝	7½	7¼	La Land & Ex	60⅝	60⅝	59¾
Can So Pet	3½	3 9/16	3½	McDon Airc	35¾	36	35⅝
Can Marco	5¾			Murphy Cp	27		
Csta C Oil	1½	1⅝	1½	Pac Petrol	16⅜	16¾	16⅜
Contl Airl	7¾	7⅞	7¾	N East Air	7	7⅛	6¾
Det Gray Ir	3½			Northspan	2 1/16	2⅛	2 1/16
El Bond & S	34⅝			Northspn Wt	1¼		
Fargo Oils	7⅜	7½	7⅜	Pancst Pet	4⅞	4⅞	4⅜
Felmont	6⅛			Technicolor	8⅜		

UNLISTED STOCKS

Courtesy of Merrill, Lynch, Pierce, Fenner & Smith

	Bid	Asked		Bid	Asked
Advan Indus	3	3¼	Haloid	88	90
Aztec Oil & G	17¼	17⅝	Olin O & G	20¼	21
Chi Mill & Lbr	24¾	25	Southn Airw	5	5¾
Comwl Gas	10	10½	So W Gas Pr	12½	12⅞
Delhi Taylor	16½	16¾	Tex Gas Tr	34	34⅜

COTTON

NEW YORK (AP)—Cotton futures closed unchanged to 65 cents a bale higher today.

Current crop months paced a gradual upturn in the market as persistent trade and New Orleans buying met mostly scale up offerings. The firmness in the cotton textile situation and the large amount of 1958 crop cotton in the government loan were supporting influences in futures.

New crop futures were easy at the start but later firmed in sympathy with the trend of near months. Trading in distant deliveries was limited, reflecting uncertainty over the government coton program next season.

Cotton futures firmed toward the close as trade buying and short covering increased.

Futures closed unchanged to 65 cents a bale higher than the previous close.

	High	Low	Close	N. C.
Mar.	35.44	35.31	35.42-44	a 13
May	35.62	35.47	35.59-60	a 12
July	34.46	34.32	34.45-46	a 12
Oct.	32.02	31.91	32.00	a 2
Dec.	31.83	31.74	31.82	....
Mar.	31.88	31.80	31.87b	a 1
May	....	....	31.80b	....
July	31.01	31.01	31.07b	a 1

Midling spot 35.70n unch.

a-Advance; n-Nominal; b-Bid.

NEW ORLEANS (AP)—Cotton futures were mostly higher here today on trade buying and weekend short covering. Closing prices were steady, 50 cents a bale higher to 10 cents lower.

	High	Low	Close	N. C.
Mar.	35.46	35.39	35.41	a 6
May	35.63	35.48	35.59	a 10
July	34.47	34.37	34.44	a 10
Oct.	31.99	31.95	32.01b	d 1
Dec.	31.86	31.78	31.85	d 1
Mar.	31.89	31.89	31.89	....
May	....	....	31.84b	....
July	....	....	31.07b	d 2

a-Advance; d-Decline; b-Bid.

NEW ORLEANS (AP)—The average price of one inch spot cotton at 14 designated southern spot markets Friday was 5 cents a bale lower at 34.26 cents a pound; previous day 34.27; week ago 34.25; month ago 34.30; year ago 34.61; average for the past 30 market days 34.28; middling 15-16ths inch average 32.74. Sales 9,779.

NEW ORLEANS (AP) — Spot cotton closed steady 50 cents a bale higher. Sales 30. Low middling 27.65; middling 34.15; good middling 34.90. Receipts 11,888. Stock 341,234.

STOCKS IN SPOTLIGHT

NEW YORK (AP)—Sales, closing price and net change of the 15 most active stocks Friday:

Frueh Trail	108,600	24¼	a1¼
Std Oil NJ	75,400	52¼	a ¼
Alumin Ltd	42,800	29	..
Std Coil Prod	38,100	18½	a1
US Indust	37,700	12⅛	a ⅜
Monsanto Chem	33,600	42½	a1¼
Elec & Mus Ind	3,300	8¼	a ⅛
Royal Dutch	31,600	45½	a1
Martin Co.	30,900	38	a2⅜
Am Cab & Rad	30,800	9	a1¼
Boeing Airp	30,200	41⅛	a ⅝
Socony Mob	29,800	46½	d ⅜
Siegler Corp	28,800	34¾	a1½
Underwood Cp	28,200	25⅜	d ⅜
Gen Motors	26,200	46	a ¼

a-Advance; d-Decline.

DOW JONES

NEW YORK (UPI)—Dow-Jones closing range of averages:

Stocks	Open	High	Low	Close
30 Inds	581.48	589.91	580.01	587.97
20 Rails	159.81	161.55	159.52	160.77
15 Utils	90.29	90.94	89.91	90.81
65 Stks	202.28	204.78	201.74	204.10

Transactions in averages Friday: Industrials 276,200; railroads 71,300; utilities 41,800; total 389,300.

Net change: 30 industrials up 6.03; 20 rails up 0.65; 15 utilities up 0.43; 65 stocks up 1.61. Standard & Poor's 500-stock index rose 0.42 to 54.42.

Bonds	Close	Net change
40 Bonds	86.37	off 0.08
10 1st Rails	85.67	off 0.01
10 2nd Rails	84.10	off 0.09
10 Utils	85.89	up 0.08
10 Inds.	89.81	off 0.31

Dow-Jones commodity futures index (1924-26 average equals 100) closed at 145.36.

MARKETS AT A GLANCE

NEW YORK (AP) — Markets at a glance:

Stocks — Higher; steels, motors, chemicals advance.

Bonds — Mixed; governments improve.

Cotton — Irregular; quiet trading.

CHICAGO:

Wheat—Higher; export buying and short-covering.

Corn — Higher; short-covering.

Oats — Steady to easier; light trade.

Soybeans — Higher; moderate general demand.

Hogs — Steady to 25 cents lower; top $16.50.

Cattle — Slaughter steers steady; top $25.75.

BUSINESS HIGHLIGHTS

United Press International

AUTO PRODUCTION

Severe weather conditions helped hold auto production near its lowest point of the year this week, Ward's Automotive Reports said. The statistical agency estimated output for the week at 115,770 passenger cars, just 1.3 per cent above the 1959 low of 114,282 reported last week.

IT&T-RCA CONTRACTS

International Telephone & Telegraph Co. and Radio Corp. of America have been awarded contracts for the improvement of the Air Force's global communications system. Although the initial contracts amount to 3 million dollars unofficial sources speculated the total program may amount to as much as several billion dollars over the next decade.

EISENHOWER-SPENDING

President Eisenhower pledged to continue trying to persuade Congress to hold the budget line. In a letter to House Republican Leader Charles Halleck the President wrote "I believe the public will soon realize perhaps better than now that we are engaged in a contest between the public interest and a wide array of special interests each demanding increased public spending in its particular area."

BEEF

The Agriculture Department reported that a record beef supply is building up on cattle ranches, pointing to cheaper steaks and roasts in the future. Hog supplies also are up, the department said in a report of its Jan. 1 national inventory of livestock and poultry. The bigger hog numbers already are beginning to move to market.

STOCK SALES

NEW YORK (AP)—New York stock sales:

Approx. final Friday	3,070,000
Previous day	2,630,000
Week ago	3,009,870
Month ago	4,301,160
Year ago	2,069,950
Two years ago	2,056,790
Jan. 1 to date	114,184,171
1958 to date	72,245,159
1957 to date	72,218,440

BUTTER & EGGS

CHICAGO (AP) — Butter unchanged; 93 score AA 57½; 92 A 57½; 90 B 56¾; 89 C 56½; cars 90 B 57; 89 C 57.

Eggs ½ higher to 1 lower; 70 per cent or better grade A whites 35; mixed 35; mediums 33½; standards 33½; dirties 32½; checks 31½; current receipts 33.

POULTRY

CHICAGO (AP)—(USDA)—Live poultry no prices reported due to insufficient information.

POTATOES

CHICAGO (AP)—(USDA)—Potatoes: Idaho russets 3.45-3.60; Idaho bakers 3.75; Minnesota North Dakota Red River Valley pontiacs $2.30-2.40.

TICKER TAPE HIGHLIGHTS

AHEAD

The Industrials moved ahead sharply led by Chemicals as Dupont added 8¼ reflecting hopes of Mondays dividend meeting. Kodak ahead 2 is watching Tuesday. Carbide added 1, while gains of 1 were shown by Olin, Dow, Allied and Air Reduction, EX dividend. Monsanto was an active item adding 1¼. Except schering off ¾ Drugs were better as Pfizer added 1¼ and Parke Davis gained 1⅛. Rubbers snapped back with Firestone up 2¾, Goodyear ahead 2⅛ and Goodrich up 1 while active General Tire touched a new high early, closing up 1 on the day.

ROCKET

Rocket stocks were in a count - down with Thiokol soaring 4½ while Martin added 2⅜, and Raytheon added 1 as did U. S. Borax. Building shares were in good demand with Masonite and Georgia Pacific each up 1⅝ while U. S Plywood added 1⅜ and Johns Manville up ⅞ was nudging its high. Minnesota Mining added 2¼. American Telephone added 2⅝, aircrafts added fractions led by Martin up 2⅜. Airlines gained with Eastern and capital each 1¼ better while Pan American added 1⅛. Steels participated in the advance with Youngstown up 1½, Lukens up 1⅝ and both Granite City and Jones and Laughlin were ahead 1. Tobaccos were sloppy with American, Lorillard and Morris each down 1¼.

OILS

Oils favored fractional gains with Cities Service bouncing 1½. Reynolds added 1 in mixed Aluminums while International Tel. gained 3⅜ on an Air Force contract. Zenith gained 3 Radio Corp added 1⅛. Motors were better led by Chrysler up 1⅛. Papers were fractionally mixed. Polaroid added 1 and IBM gained 3. Rails showed little change though Norfolk and Western gained 2¼ and Nipper was 1 better.

INDUSTRIALS

The Industrials were up 41C at 11 a. m. up 3.46 at 2 p. m. then leaped ahead up 6.08 at 587.97 rails were unchanged at 11 a. m. crept up closing ahead 65C at 160.77 Utilities were off 20C at 11 a. m. then turned blak in the closing period closing up 43C at 90.81.

GRAIN

CHICAGO (AP) — The week's grain futures trading ended on another bullish note Friday with most contracts holding rather substantial gains for the day on the Board of Trade.

Wheat, rye and soybeans advanced into major fractions of a cent although they were up a cent or more at one time. Profit-taking for the weekend snipped off some of the gains but at least a few contracts finished near the day's highs.

The only setbacks were in March and September oats where demand has been at a virtual standstill for days.

Cash dealers again raised their bids for No. 2 hard wheat to a new high for the season, offering as much as $2.07⅞. At the same time, they boosted corn bids to as much as $1.20⅝, the highest since Jan. 22, despite continued government selling of loan-defaulted stocks.

Wheat closed ⅜-¾ cent a bushel higher, March $2.00½-⅜; corn unchanged to ⅝ higher, March old type contract $1.14⅞; oats unchanged to ½ lower, March 22 cents; rye ⅜-⅞ higher, March $1.38¼; soybeans ⅛-¾ higher, March $2.20⅝-¾.

CHICAGO (AP)—

	High	Low	Close	Prev. close
Wheat				
Mar	2.00⅝	1.99⅞	2.00½-⅜	1.99⅞
May	1.98¾	1.97¾	1.98⅝-½	1.97¾
Jly	1.85¼	1.84¼	1.84⅝	1.84¼
Sep	1.87	1.86	1.86½	1.86
Dec	1.91¼	1.90½	1.90⅞-91	1.90⅜
Corn (old type contract)				
Mar	1.15⅛	1.14¾	1.14⅞	1.14¾
Corn (new type contracts)				
Mar	1.15¼	1.14¾	1.15-15⅛	1.15
May	1.16½	1.15⅞	1.16¼	1.16¼
Jly	1.17⅛	1.16½	1.17-16⅞	1.16⅝
Sep	1.15⅞	1.15¼	1.15¾-⅞	1.15⅜
Dec	1.13⅛	1.12⅜	1.13	1.12⅜
Oats				
Mar	.66½	.66	.66	.66½
May	.65⅝	.65⅜	.65½	.65½
Jly	.62⅛	.61⅞	.61⅞	.61⅞
Sep	.62⅜	.62⅛	.62⅛	.62¼
Rye				
Mar	1.38½	1.38	1.38¼	1.37⅜
May	1.34⅜	1.33½	1.34¼	1.33½
Jly	1.21	1.19¾	1.20⅛-¼	1.19¾
Sep	1.20⅞	1.19½	1.19⅞	1.19½
Soybeans				
Mar	2.20¾	2.20¼	2.20⅝-¾	2.20⅜
May	2.22¼	2.21½	2.21⅞-22	2.21⅝
Jly	2.21¾	2.21¼	2.21½	2.21¼
Sep	2.09	2.08	2.08¼-⅜	2.07¾
Nov	2.05⅜	2.04½	2.04¾-⅞	2.04⅛

Market Page

DuPont Rise Of 8 Points Sparks Mart

NEW YORK (UPI) — An 8-point rise in DuPont, amid talk that the company will be allowed to distribute its General Motors stocks holdings to shareholders tax free, sparked a late, sharp rise on the stock exchange.

The run-up came at the climax of a somewhat uneventful session, which generated volume of 3,070,000 shares, only 440,000 shares more than Thursday's holiday-lightened total.

The late rush for DuPont, one of the bluest of the blue chips, lifted that stock 8½ points at its high. It held all but ¼ point, closing at 215½, up 8¼.

Heavy demand for American Telephone, reportedly institutional buying, lifted that blue chip 2⅜ to 237½. There were gains of 2 points or more in Eastman Kodak, Goodyear Tire, Firestone Tire, Zenith and International Telephone.

The last responded to news that it has been chosen by the Air Force to handle, in association with Radio Corp. of America, systematic improvement and modernization of the Air Force communications support system. International Telephone gained 3⅜ to 61¼, RCA 1⅛ to 46½.

Fruehauf Trailer was an active feature, gaining over a point on the day's heaviest turnover. The company announced it is building a 2-million dollar trailer manufacturing plant near Ontario, California.

Inland ran up 4 points in a strong steel sector. There were gains of a point or more in Lukens, Jones & Laughlin, Wheeling, Youngstown and Continental.

Chrysler picked up over a point and American Motors nearly one in a firm auto list.

Moving up in chemicals were Thiokol with a 4½ point rise, and Allied, Union Carbide, Dow and Eastman, up a point to 2.

Except for a 2 point drop in Richfield, oil stocks were higher, apparently having shaken off uneasiness caused by the decline in world crude prices. Royal Dutch rose a point, cities Service 1½.

Rails had few features aside from Norfolk & Western which ran up 3 points.

Utilities were strong, with gains of 1¾ in Cleveland Electric, a point each in Houston Lighting and Pacific Gas. Panhandle Eastern Pipe Line, however, continued soft, losing another ⅞ point.

INVESTMENT FUNDS

Diversified Investment	9.15	10.03
Diversified Growth	8.12	8.90
Fundamental	18.15	19.89

IN NORTH CAROLINA

Youths In Kiss Incident Freed

RALEIGH, N. C. (UPI) — North Carolina Friday released from a correctional school two Negro boys whose "kiss incident involving a white child touched off world-wide reaction.

The boys, aged 9 and 10, were committed to a correctional school after investigation of their family life and past records. The investigation followed an incident in which the children kissed, or were kissed by a white girl in Monroe, N.C.

State correction officials said the boys, James Hanover Thompson and David Simpson, would be remanded to the custody of their families. Commissioner Blaine M. Madison said their home and family situation was now "such to justify release."

Madison said welfare workers investigated the condition under which the boys would live at their new homes in Charlotte. Their mothers moved to Charlotte shortly after the incident in Monroe.

Madison, Gov. Luther H. Hodges and North Carolina Atty. Gen. Malcolm Seawell maintained during litigation and correspondence surrounding the case that the boys would be released as soon as their home conditions and behavior at the training school justified it.

Robert Williams, a Monroe Negro leader, directed the NAACP-backed fight to free the boys with a "committee to combat racial injustice" which was an outgrowth of the case.

Hodges and Seawell accused Williams and other Negroes of using the case to their own advantage while being indifferent to the welfare of the boys. Seawell also called some phases of the activity in the case an example of "Communists and fellow travellers seeking, through exploitation of racial matters and through propaganda to reach into the pocketbooks of people throughout the world to carry on activities which are inimical to and destructive to the American way of life."

The boys, both with previous records of juvenile offenses, were committed to the Morrison Training School at Hoffman, N.C., Nov. 5, by the Union County Juvenile Court. The juvenile judge made them wards of the state and committed them as delinquents after one of them, with the help of the other, allegedly forced a young white girl to kiss him.

Among the letters which poured in to Hodges and other state officials was one from Canon L. John Collins of St. Paul's Cathedral, London, and others scrawled on postcards from Italy and Holland.

The response drew comment from Hodges and Seawell about the way they said the situation had been distorted.

The youngsters had been in trouble previously and authorities who recommended committing them to a correctional school blamed their home life.

It had been widely reported but vigorously denied by North Carolina officials that the youngsters had received life sentences because of the "kissing incident."

North Carolina officials contended the boys were placed in the training school "for their own protection," and were not imprisoned.

The NAACP obtained a hearing on a writ of habeas corpus at Wadesboro, N.C., last month but was overruled by Superior Court Judge Walter Johnston.

Johnston upheld the state's contention that the Negro youths had a record of juvenile offenses in 1958, including breaking and entering, and that they had violated probation. Sawell also cited what he said was the failure of the mothers to provide "reasonable protection, guidance and home care."

LIVESTOCK

CHICAGO (AP) — Butcher hog prices declined again Friday but less severely than Thursday's setback. With the market steady to 25 cents lower, it maintained the $16.50 top of the previous day.

Buyers paid $16.25-16.50 for several hundred head of 190-215 lb mostly No. 1 grade and $16-16.25 for 200-230 lb mixed 1s and 2s. Some strictly No. 3s scaling 200-230 lbs went at $15.35-15.40 and the mixed 2-3 grades of 190-230 lb weights at $15.50-16. Heavier offerings were $14.25-15.50.

Sows cleared at $13-14.50 with prices steady to 25 cents lower.

The slaughter steer and heifer supply was small and included only good grade steers and below and nothing better than standard heifers.

A few good steers brought $25.75 while other offerings of good and below were $23-25.

Heifer offerings ranged from cutter to standard grades and sold at $18-24. Vealers were $37 and down and utility and commercial bulls $22-25.50.

The entire sheep supply was wooled slaughter lambs grading choice and prime which sold at $19.75-20.

TO BUILD PANELS

COLUMBUS, Ohio (UPI)—North American Aviation, Inc. announced Friday it had awarded a subcontract of undisclosed size to Aeronca Manufacturing Corp of Middletown, Ohio, for special type, honeycomb fuselage paneling for its F108 long range jet interceptor, designed to fly at over 2,000 m.p.h.

Stream Control Group To Study Water Quality

BATON ROUGE (AP) — The Louisiana Stream Control Commission meets Feb. 18 to consider the quality of Mississippi River water.

For the past year, it has been studying the river to determine how much more industry the river can support along its banks without too much of a pollution problem.

Other topics for discussion will include pollution of Callahan Bayou, near Opelousas in St. Martinville, and contamination of oyster beds in Cameron Parish.

Poultry Expert Solves Mystery Of Green Eggs

LOS ANGELES (AP)—Brigitte the little red hen looked down in her nest.

The egg was green. Bright green.

It just wasn't respectable.

She flipped the offending egg out of her nest and settled down to try again.

But in vain.

The next egg was green, and the next one, just as all the others had been for days.

Oh, the shame of it.

Brigitte quit laying altogether.

Her owner, Mrs. C. Martine, who had been observing all this sympathetically, appealed to a poultry expert, Charles Salverson of the University of California Extension Service.

He advised Mrs. Martine to tell Brigitte not to worry.

The discoloration, he said, was caused by the reaction of oxidants in the air on the moist shell of the newly laid egg.

Or, in other words, smog.

So, take heart, little Brigitte. It's not your fault.

"We've had green eggs before," said Salverson, most recently in neighboring Orange County." And the cause, again, was smog.

TWO MILLION DOLLAR ORDER

AKRON, Ohio (UPI)—Goodyear Tire & Rubber Co. announced its subsidiary, Goodyear Aircraft Corp. has received a 2-million dollar subcontract from Boeing Airplane Co. for further production of top panels and center wing sections for the B52G intercontinental jet bomber.

Death Claims J. L. Griffin, Services Set

Rites will be held Saturday at 3 p.m. for James Lawton Griffin, captain of the Monroe fire department, who died early Friday in a local hospital at the age of 51.

Msgr. J. C. Marsh will conduct the services in the chapel of Peters Funeral Home. Interment will be in Riverview Cemetery.

Capt. Griffin was born in Rumsey, Ky., and was a resident of Monroe for the past 46 years. He joined the fire department in 1929 and was promoted to captain in 1947. For a number of years he served as secretary of the Monroe Firemen Relief Fund.

Capt. Griffin is survived by his widow, Mrs. Thelma Griffin; his step-mother, Mrs. J. E. Griffin; a daughter, Mrs. Joyce Griffin Boyd; one son, James E. Griffin; one sister, Mrs. June Griffin Rubin; two brothers, T. Durwood and Howard D. Griffin, and five grandchildren, all of Monroe.

WM Latin Club Members Set For State Meet

Thirty-three West Monroe High School Latin Club members are slated to attend the State Junior Classical League Convention in Baton Rouge Feb. 27-28.

The confab will be held on the Louisiana State University campus.

Mrs. Hugh Hyman is sponsor of the group. Making the trip with her and the students will be Mrs. S. M. Burfford and P. B. Mangum.

Official delegates for the convention will be Gary Thomas, Sharon Goodwin, Steve Carter, Sue Hattaway and Charlotte Whittington.

Karen Brady is a candidate for state recording secretary and Douglas Wink is running for official delegate to the National Convention.

Workshop chairmen are Nelda Stewart and Patsy Flint.

Mrs. Hyman is Latin Week chairman for Louisiana.

THERE ARE MANY WAYS TO MOVE

But for the surest, safest moving, let us move you the professional way.

CALL FOR FREE ESTIMATES

Phone FA 3-2254

FAULK - COLLIER

502 N. 2nd ST. MONROE DIAL FA 3-2254

AT BALLARD'S... During Lucy Desi Wonderama Days

NEW WESTINGHOUSE

REFRIGERATOR AND FREEZER TWINS!

18 cu. ft. Storage

ONLY $414.40 Trade With

BIG STORAGE

18 cu. ft. REFRIGERATION! All the room you'll need for frozen foods (368 lbs.) plus plenty of space for day to day refrigeration.

DELUXE STYLING ... FEATURES

New SHAPE OF TOMORROW Styling fits in to look built-in. Both doors swing 90 degrees within cabinet width. Freezer has exclusive Air-Sweep Shelves for faster freezing and colder storage. Packages don't stick, either!

TOP QUALITY ... LOW COST

Famous Westinghouse Quality Engineering assures top flight trouble-free operation year after year.

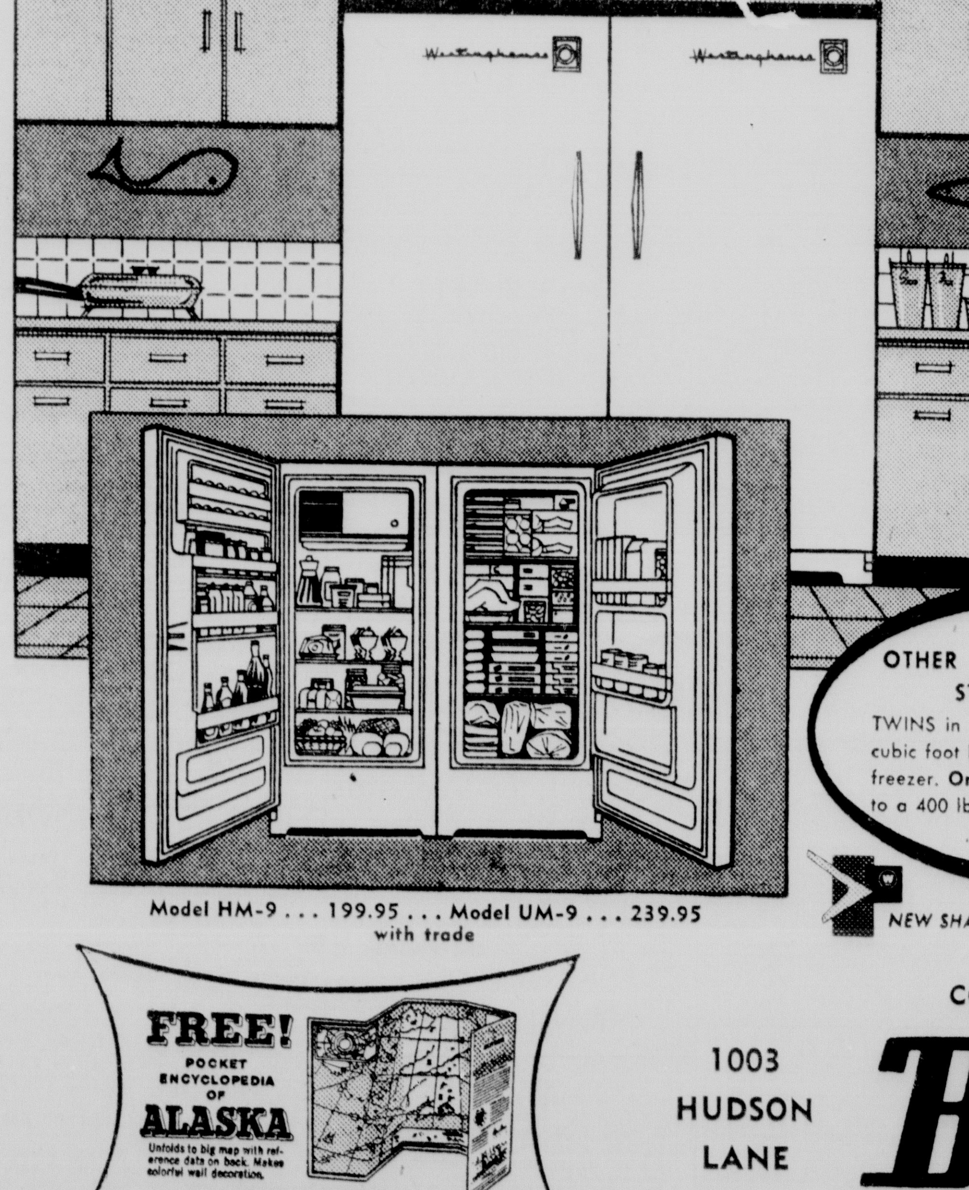

Model HM-9 ... 199.95 Model UM-9 ... 239.95 with trade

ONLY $3.77 PER WEEK

There's a size for your needs at a price you can afford.

OTHER TWINS FOR EVEN MORE STORAGE CAPACITY

TWINS in sizes up to 26 cu. ft.—imagine, 13 cubic foot Refrigerator matched with a 440 lb. freezer. Or 11 cu. ft. Refrigerator matched to a 400 lb. Freezer.

YOU CAN BE SURE...IF IT'S Westinghouse

WATCH "WESTINGHOUSE LUCILLE BALL-DESI ARNAZ SHOWS" CBS TV MONDAYS

NEW SHAPE OF TOMORROW STYLING—FITS IN TO LOOK BUILT-IN

FREE! POCKET ENCYCLOPEDIA of ALASKA

CONVENIENT FRONT DOOR PARKING

1003 HUDSON LANE

Ballard's

FA 2-1429

YORK DISTRIBUTOR SINCE 1951